War Pictures
A full page of exclusive WIREPHOTOS from Aduwa and Addis Ababa, showing the latest development in Ethiopia will be found on Page 10.

The Washington Post

The Weather
Cloudy and colder.

NO. 21,693 | Entered as Second-Class Matter, Postoffice, Washington, D. C. | WASHINGTON: THURSDAY, NOVEMBER 7, 1935 | Copyright, 1935, By The Washington Post. | THREE CENTS

Reich Bans Profiteering In War Goods For Italians

Hitler Helps Clear Way for Application of League Sanctions.

Attitude Likened To Policy of U. S.

Te Permit Normal Trade but Will Take No Advantage of Crisis.

The War Crisis.

The League of Nations learned that Germany will move to prevent an abnormal flow of goods to Italy.

At Paris, the Anglo-Italian Mediterranean crisis was reported solved.

Premier Mussolini ended bulk shipments of troops to the African front.

At Addis Ababa, the government claimed an Ethiopian victory at Makale, while scouts with the advancing Italian forces reported Makale occupied. In the south, two Italian planes were reported shot down.

By the Associated Press.

Geneva, Nov. 6.—Germany told the League of Nations tonight she will permit no war profiteering whatsoever in the Reich.

An official League communique disclosed Adolf Hitler's decision to stamp out all speculation in products Germany is convinced are destined for either Italy or Ethiopia.

League officials and many delegates saw the Reich's action as a serious blow to Mussolini. They interpreted it as meaning the non-member Reich will do nothing or permit nothing to balk Geneva's efforts to bring quick termination of the African war.

Decree Halts Speculation.

The communique said the committee of eighteen, through the League secretariat, had been informed that Germany has learned certain persons were purchasing goods in the Reich with the probable intention of selling them to belligerents at a large profit.

"The government therefore proposes shortly to issue a decree to render such speculation impossible," said the communique.

League officials believed the move would seriously embarrass Il Duce because they have felt the merchandise purchased in Germany was intended primarily for Italy, presumably by transit across Austria.

They saw in Germany's attitude a certain similarity with that of the United States, which officially has sought to discourage war profiteering. Moreover, these officials read into Hitler's decision a warning to Mussolini that he cannot count upon German support or upon an unlimited German market to supply him with the sinews of war.

Materials Bought in Germany.

Both Germans and foreigners have been purchasing materials in Germany with the apparent intention of profiting by resale to the warring nations.

Unofficial sources said they were purchased for exportation to countries other than Italy or Ethiopia, the idea being that they would reach the belligerents, mainly Italy, through these other countries.

Germany, it was understood, will adopt an attitude of neutrality similar to that of the United States. Probably she will permit a normal flow of trade to Italy and Ethiopia.

Continued on Page 3, Column 2.

9 Are Injured In Train Crash

Last Car of Flier Derails, Hits Standing Engine at Rochester.

By the Associated Press.

Rochester, N. Y., Nov. 6.—Nine persons were injured and 15 passengers aboard the observation car of the Empire State Express were shaken up when the car was derailed and sideswiped a locomotive standing on a neighboring track as the crack flyer pulled out of the New York Central Station at 3:45 p. m. today.

Leaving the tracks as the Buffalo-bound express was picking up speed after pulling out from the station, the observation car struck the engine.

Although it remained upright and the train was stopped almost immediately by the application of emergency brakes, the car was badly damaged.

The long train had passed over the trestle crossing the Genesee River, about a quarter-mile west of the station, and had not quite reached the bridge over State street when the rear trucks of the last car were derailed.

Royal Bridal Pair Wave to London Throngs

Associated Press WIREPHOTO.

In this radioed picture, the Duke of Gloucester and his bride are shown on a balcony of Buckingham Palace waving to throngs after their wedding.

Invaders Repelled at Makale, 2 Planes Felled, Says Ethiopia

Ten Italians Killed, Four Seized, Addis Ababa Reports; Fascists, However, Tell of Advance Patrol's Triumphal Entry Into City.

Copyright, 1935, by the Associated Press.

Addis Ababa, Nov. 6.—A government communique today said Ethiopian troops repelled an Italian scouting force trying to enter Makale in the north, and that two Italian airplanes were brought down on the southern front.

Ten Italians were killed and four taken prisoner in the fighting at Makale last night, the communique said, while two Ethiopians were killed and two wounded. The Italian soldiers were operating in advance of the main force, seeking to reach Makale as the climax of its second big drive into northern Ethiopia.

The two Italian planes were shot down during fighting in the Webbe Shibeli sector in the south October 18, the government announced.

One of the planes was said to have carried many bombs, which exploded and killed the occupants. The four Italians in the other plane also were killed, the government said.

The communique stated 45 women and children were killed and seven Ethiopian warriors wounded during a raid by Italian planes on the town of Gorrahei, in southern Ethiopia, November 2. It said five of the wounded soldiers had rejoined their units.

The government announcement said Emperor Haile Selassie will decorate one of his fighters for outstanding bravery during an engagement, the site of which was not disclosed.

This warrior was left with a machine gun to protect the retreat of Ethiopians from an advance by Italians who greatly outnumbered them, the communique stated. He fired the 400 rounds that were left, then pulled out the breech of the gun (thus making it incapable of being operated) and retreated.

Copyright, 1935, by the Associated Press.

At the front with the Northern Italian Armies, Nov. 6.—The triumphal entry into Makale of an advance patrol from the forces of Ras

Continued on Page 3, Column 1.

Mercury to Continue Downward Trend Today

Topcoats appeared in the business district and up and down the Mall yesterday as brisk November made itself felt, and the temperature achieved a maximum of only 57 degrees at 4 p. m. Yesterday's minimum of 52, at 6 p. m., made Washingtonians shiver, and autumn colds were common.

Today will be fair and slightly cooler, the Weather Bureau predicted last night. Frost is expected in the suburbs this morning, and the maximum reading, the forecaster said, scarcely will exceed 55 degrees.

Nice Requests Relief Parley By Governors

He Urges Lehman to Act to Meet 'Crisis' as Federal Program Ends.

By a Staff Correspondent.

Annapolis, Md., Nov. 6.—With Federal relief abolished in many States and sharply curtailed in others so as to end December 1, Gov. Harry W. Nice of Maryland today requested Gov. Herbert Lehman of New York to call a meeting immediately of all Governors throughout the country to discuss the "impending relief crisis."

In a telegram to the New York Governor Gov. Nice stated:

"In sight of the ultimatum issued by Washington in the effect that all States will be taken off direct relief December 1, I urge upon you as Governor of the largest State in the country to immediately convene the Governors of all other States at some centrally located point for the purpose of discussing what I fear will prove to be a most serious, if not disastrous, situation.

"I have already appointed a committee of the strongest and most intelligent persons I can find to advise with me on this matter as it affects Maryland, but I do not think that Maryland should act other than in concert with other States of the Union.

"I regard this as one of the most vitally important and serious matters facing the American people today, and, therefore, I request you to take immediate action."

Both Sides Take Rest In Film Anti-Trust Case

St. Louis, Nov. 6 (AP).—After testimonyq by seven Government witnesses, both sides rested today in the long-drawn-out anti-trust suit against major motion picture corporations. The jury was excused until 10 a. m. tomorrow.

A defense motion for a directed verdict of acquittal was expected to be presented this afternoon. The five individual and eight corporate defendants completed their testimony yeserday to conspiracy charges.

Legume Is Lashed to Victory Over Hindu Queen by a Nose

By Walter Haight,

A Staff Correspondent.

Pimlico Race Track, Md., Nov. 6.—Legume, the "international complication" horse, scored his second success of the meeting in the Pimlico Graded Handicap, class A, before some 8,000 customers today. The colt, by the French sire Epinard out of the Irish mare Shenanigan, ran his usual front race to bring the chief end of the purse to Breckenridge Long, United States Ambassador to Italy, and a lot of pride to Max Smart, the colored trainer.

It was by the narrowest margin, in the parlance of the turf, a nose, that Legume's victory came, and the whip of Jockey Nick Wall played no small part in his drive to triumph. At his side came a charging Hindu Queen, flying the cerise and white of the Vanderbilt Stable, and just a fraction of a nod away. Chatmoss was third in the field of six, a length and a half away from the thrilling struggle.

The day brought the second disqualification of the Maryland season. Scotch Bun, the property of Alfred Gwynne Vanderbilt, won the race, but, with victory seemingly assured, he swerved suddenly while passing Malbrouk approaching the furlong pole. Malbrouk was knocked into the fence and all but lost Jockey Coucci. The stewards waved Coucci down when he was about to put in a claim of foul, so obvious

Continued on Page 15, Column 1.

Duke and Bride Honeymooning In Old Castle

Britons Rush Station as King's Son and Wife Leave London.

By the Associated Press.

London, Nov. 6.—The stalwart Duke of Gloucester, third son of Britain's monarchs, and his fair bride, Lady Alice Montagu-Douglas-Scott, whose Scottish ancestors once plagued English kings by cattle-rustling, were on their honeymoon tonight in the heart of England.

Cheered on their way by thousands in front of St. Pancras railway station, the 35-year-old duke and the new fourth lady of the land, 33, sped to the seventeenth century Broughton Hall, an old family place of the bride's ancestors, after they were married in Buckingham Palace.

The royal couple had their first moment to themselves when they stepped into the flower-filled royal coach of the chromium-plated "Silver Jubilee" train which took them to Kettering. From there they continued by automobile to Broughton Hall.

Populace Cheers.

Ringing in their ears were the shouts of the crowds, only slightly smaller than those which saw the similar departure almost a year ago of the Duke and Duchess of Kent, then newlyweds.

The populace had been robbed of most of the pomp and pageantry which had been planned for the wedding, as the death of the bride's father, the Duke of Buccleuch, Oc-

Continued on Page 3, Column 4.

Constitutionality Attack On AAA Tax Refused

Lexington, Ky., Nov. 6 (AP).—Federal Judge H. Church Ford today refused jurisdiction of an attack on constitutionality of the Agricultural Adjustment Administration's processing taxes. He denied the Louisville Provision Co. an injunction to restrain the collector of internal revenue from collecting the tax and dismissed the company's action to have the agricultural adjustment act declared invalid.

Judge Ford's opinion indicated that several dozen other cases pending in Kentucky Federal courts would be disposed of in the same way.

Grand Jury Fails to Get Wilson Case

Inquiry Is Incomplete, State Says; Long Delay Likely.

Developments Indicate New Search Is On for 'Trigger Man.'

The Allan B. Wilson murder case, recently broken by Washington police and Montgomery County authorities, will not be presented to the Montgomery County grand jury at this session because the investigation has not been completed, State's Attorney James H. Pugh announced yesterday.

The announcement came after a conference between Pugh and the so-called Wilson murder case squad of Washington police—Lieut. John Fowler and Detective Sergts. Floyd A. Truscott and Earl Hartman.

Pugh denied that any new principals, in addition to the five suspects, are involved so far, but the postponement lends credence to earlier reports that detectives are not sure that Tony ("The Stinger") Cugino was the "trigger man" who shot down the newspaper route agent instead of Edward ("Mickey") McDonald, local gambler.

Because of the delay the Wilson case will not get before the Montgomery County grand jury at least until the middle of January, as nine weeks elapse between grand jury sessions.

Four of the suspects are being held in the District pending completion of the investigation, and the fifth, John ("Slim") Dunn, former member of the Tri-State gang, is serving a term in Alcatras Prison for robbery. Claude Bailey, a sixth man, reputedly associated in the Wilson case, was killed while trying to escape from Lorton Reformatory.

The suspects in District Jail or precinct cells are William J. Cleary, Dewey Jenkins, Albert S. Sutton and Ernest W. Myers.

Cugino, who has been accused of actually firing the fatal shot, killed himself in a New York City jail cell several weeks ago.

1,000 See Firemen Fight 7th St. Blaze

Flames Break Out in Chain Grocery Store

Nearly 1,000 persons last night watched firemen fight a stubborn two-alarm blaze in the basement of a three-story building in the 600 block of Seventh street northwest. The first floor of the building is occupied by a branch of American Stores Co.

A large quantity of smoke billowed out of the structure. Firemen had difficulty in finding the source of the smoke, hey said the basement housed furnaces for heating the three floors of the building.

The fire was discovered by Charles Creel, 2544 Fourteenth street northwest, manager of the store's meat department, who saw smoke seeping up from the cellar.

Nancy Carroll Gets Divorce of Her Own

Carson City, Nebr., Nov. 6 (AP).—Nancy Carroll, red-haired film actress, and Bolton Mallory, former editor of the magazine Life, were divorced for a second time in District court here today.

Disregarding the Mexican divorce won a few months ago by the already married Mallory, Miss Carroll appeared before District Judge Clark J. Guild to obtain a Nevada decree of her own on grounds of nonsupport and cruelty. She was married to Mallory in January, 1931.

Perilous Dash to Rescue 27 Planned as Ice Traps 2 Ships

Lack of Provisions Adds to Danger to Crew on One of Steamers Caught in Northern Lake Winnipeg.

By the United Press.

Winnipeg, Man., Nov. 1.—Rescue parties were poised tonight for a perilous dash to the northern reaches of Lake Winnipeg to carry aid to the crews of two steamers trapped in rapidly forming ice.

Heavy snows and zero temperatures added to the hazards of the journey. Location of one of the ships was believed known but the other, missing since October 24, may be in any one of countless harbors along the bleak, northern shore. The government steamer Bradbury attempted to thrust its way through the ice on a rescue mission but was forced to turn back.

The Lu-Berc, which sailed from Selkirk 14 days ago with a crew of 8 and 14 fishermen aboard, has been unreported since its departure. Its owners, the Lake Manitoba Fisheries, Ltd., were hopeful it was locked in the ice and had not met with more serious disaster. The ship was bound for Grand Rapids and Eagle Island, to take fishermen to their winter grounds.

The other ship was the Luana, with a crew of five aboard. Officials believed it may be held fast in ice at Knowow Island, in Knowow Bay. Skippered by Capt. Roy Cook, of Selkirk, a veteran seaman, the Luana had planned to pick up five fishermen from the fall camp at Kinwow.

If the Lu-Berc has not met with disaster, the men aboard are in no immediate danger, officials said. They recalled the ship was carrying full winter supplies from northern camps.

Greater concern was felt for the men on the Luana. It was thought rescue parties might encounter the crew of the Luana along the west shore, attempting to fight their way back overland. Lack of fuel and

Continued on Page 3, Column 6.

Chandler Leads Swope By 21,000 in Kentucky; Dry Law Repeal Ahead

Girl Disappears as Wedding Nears

Post Staff Photo.

Corinne Loring, 26, of 3110 Beach street, Mount Rainier, Md., was to have become a bride yesterday—but she had vanished. It was a day of bewilderment for her intended bridegroom, Richard Tear, 29, of 201 Channing street northeast. "It must have been a sudden attack of amnesia," he conjectured. The girl disappeared Monday.

Landon Calls For U. S. Curb On Spending

G.O.P. 'Possibility' in 1936 Urges Nation to 'Pay as You Go.'

By the Associated Press.

Cleveland, Nov. 6.—Gov. Alf M. Landon of Kansas, frequently mentioned as a possible candidate for the Republican Presidential nomination next year, urged a "pay-as-you-go" policy for Government here tonight and called for a "sound, common sense administration."

Gov. Landon said before leaving Kansas to address the Ohio Chamber of Commerce that his trip had no political significance. Although he made no reference to next year's Presidential election his address tonight was sprinkled with generalizations on government.

He emphasized that the need was not for "more laws, or more programs, or more experimentation, but sound, common sense administration."

In recommending that the cost of government, especially the large relief expenditures, be put on a "pay-as-you-go" basis, Landon said that "the errors of an unwise financial policy have always been fatal to every government in the history of civilization."

The text of his address follows:

I am happy to be here tonight with the Chamber of Commerce of Ohio. In addition to my very natural appreciation of the honor of addressing you, I feel at home here. Ohio was the place of my

Continued on Page 9, Column 5.

Nice to Attend Hunt.

Hancock, Md., Nov. 6.—Gov. Harry W. Nice has accepted an invitation to attend the annual dinner of the Woodmont Rod and Gun Club near here the night of November 14, and will hunt the following day over the club's 6,000-acre preserve.

10 to 1 Odds On Roosevelt Slump to 2-1

Chances Said to Be Falling After G. O. P. Victories; Hoffman Gaining.

Copyright, 1935, by the United Press.

New York, Nov. 6.—Betting odds that President Roosevelt will be re-elected in 1936, quoted five days ago by Wall street gambling commissioners at 10 to 1, skidded to 2 to 1 tonight as result of yesterday's elections. Wagers placed from the Middle West and New York knocked the odds down, the betting commissioners said.

At the same time, the gambling market boomed on the chances of several Republican possibilities to be nominated, notably Senator Hiram Johnson, of California; Gov. Harold Hoffman, of New Jersey, and Senator Arthur H. Vandenburg, of Michigan, although the Republican betting favorites of last week retained their approximate positions in the handbook.

The odds were quoted by Ryan & Co., betting commissioners, who handle wagers only on commission. The odds, subject to change without notice, are determined solely by the bets placed with the house, they said.

Last Friday this house quoted Roosevelt a 10-to-1 favorite to be re-elected and 25 to 1 to win the Democratic nomination. Tonight the odds had shifted to 2 to 1 to be renominated and re-elected. On a dozen Republican possible candidates, the odds quoted are against their nomination. Odds on the possible election of Republican aspir-

Continued on Page 2, Column 4.

British General Dead.

Southminster, Essex, England, Nov. 6 (U.P.).—Maj. Gen. James Keith Dick-Cunnyngham, 58, died tonight of heart disease after he had fallen from his horse.

Pennsylvania 'Blue Law' Dies In 92 Towns as 5,000,000 Vote

By the Associated Press.

Pittsburgh, Nov. 6.—Pennsylvania's "blue law" forbidding Sunday movies—enacted by a sturdy race of forbears in the seventeenth century—went to the scrap heap in 92 communities and received a pledge of support from 98 other cities and towns in a referendum which drew more than 5,000,000 citizens to the polls.

The State's metropolitan centers—Philadelphia and Pittsburgh—led the parade of cities disregarding the ancient law after a bitter campaign that ended in yesterday's election with church bells tolling in some sections to remind the people to come out and vote.

Altogether, 276 cities, towns and hamlets voted on the question in local option elections and many have yet to report the result.

Showing of movies after 2 p. m. on Sundays is legalized, effective as soon as the vote is certified, in those communities that favored the plan. The question is barred from the ballot for four years in towns that voted on it yesterday.

Church groups and ministerial associations fought the proposal to repeal the law, which previously withstood every effort to remove it from the State statute books for more than 100 years. Signs posted in some churchyards read "Vote no on Sunday movies." Arrayed in support of the proposal were the State Federation of Labor and some busi-

Continued on Page 3, Column 8.

Democrat Is Favored for Governor, With 708 of 4,219 Precincts in.

Wilson Is Elected Philadelphia Mayor

Beats Kelly, Democrat; Sunday Movie 'Blue Law' Is Voided.

Election Returns.

Returns from 423 of Kentucky's 4,219 precincts gave Lieut. Gov. A. B. Chandler, New Deal supporter, a lead of 10,000 over Judge King Swope, Republican.

In Philadelphia S. Davis Wilson, Republican, was elected mayor over John B. Kelly, Democrat, with a plurality of 47,214. The Pennsylvania electorate voted overwhelmingly to repeal the ancient "blue laws" which forbade Sunday movies.

By the Associated Press.

Louisville, Ky., Nov. 6.—Lieut. Gov. A. B. (Happy) Chandler's majority as the Democratic candidate for Governor over Circuit Judge King Swope mounted to more than 21,000 late today on unofficial returns from 708 of Kentucky's 4,219 precincts.

The vote stood: Chandler, 102700 and Swope, 81,552. The returns were from 100 of the State's 120 counties, none complete.

Chandler, bitterly opposed by Gov. Ruby Laffoon and Thomas S. Rhea, the latter his unsuccessful opponent in the Democratic primary, led from the start of tabulation today. In 223 precincts where exact comparison could be made with the 1931 gubernatorial race, which Laffoon won by 72,026 majority over his Republican opponent, Chandler showed a net loss of 12 votes. His campaign managers claimed the majority shown in the unofficial returns made his victory certain, while at Republican State headquarters the statement was made that Swope's victory would be assured by the complete final returns.

Repeal Leading.

The referendum on repeal of the State prohibition amendment showed 38,419 for repeal and 25,682 against on reports from 352 precincts. Returns from 299 precincts showed old-age pensions favored 47,025 to 6,040.

In the lieutenant governor's race, Keen Johnson, Democrat, on returns from 347 precincts, had 44,935 votes to 34,267 for his Republican opponent, J. J. Kavanagh.

By the Associated Press.

Philadelphia, Nov. 6.—New leadership and new alignments in the Republican organization of Philadelphia may follow the sweeping victory in yesterday's election.

For the first time since William S. Vare laid down the scepter of leadership, the Republican organization encountered militant opposition. It came through unscathed

Continued on Page 2, Column 5.

Stocks Reach 4-Year Peak

Gains of 1 to 5 Points Scored in 3,000,000-Share Day.

By the United Press.

New York, Nov. 6.—Smashing gains of 1 to more than 5 points on the new York Stock Exchange today brought the first 3,000,000-share day since July, 1934, and sent the industrial average to a new high since 1931.

Sales approximated 3,080,000 shares, the largest day since July 26, 1934, when 3,338,050 shares were exchanged.

Better industrial indices, the General Motors dividend Monday, increasing motor car sales at the various shows and in some quarters, the Republican victory in the New York State Assembly election were attributed as reasons for the advance.

Opening on a rate of 4,000,000 shares for a full five-hour session, the market had sporadic waves of buying counteracting the profit-taking which crept in. The close in industrials was at the day's highs. Big blocks rolled out with General Motors opening at 15,000 shares for more than 2 points gain. There was one block of 24,700 shares of Warner Brothers common stock at mid-session—reflecting the Sunday movie vote in Pennsylvania, where there are a number of Warner of Warner Brothers theaters—and at the close there was a block of 11,400 shares of Commonwealth and Southern.

Administration Fears Backfire At NRA Parley

Worried by Possibility Manufacturers Will Openly Revolt.

By Felix Bruner.

Possibility that the industrial and labor conference called by George L. Berry, co-ordinator for business co-operation, for December 9 may result in a serious backfire against the New Deal was being considered by Administration officials yesterday.

The meeting, to be attended by business and trade association representatives, as well as representatives of labor, for the purpose of "accelerating business recovery, eliminating unemployment and maintaining business and labor standards," will, according to Berry, be thrown open for any action these representatives may wish to take.

Already there is evidence that there will be in attendance representatives of trade associations openly unfriendly to Administration industrial policies. This opens the way for a movement to adopt critical resolutions, such as those already adopted by the Chamber of Commerce of the United States and the National Association of Manufacturers. Most of the business men attending the meeting will be members of one or both of these organizations.

Exceeds Instructions.

Furthermore, the meeting will be held following expected announcement of the results of the Chamber of Commerce Nation-wide poll on the question of Government in business. It is a foregone conclusion that the result of this poll will be in opposition to further Government interference.

There is even a question of whether President Roosevelt, in appointing Berry, intended that such a free-for-all conference should be held. Berry's official instructions are to consult with representatives of labor and business for the purpose set out in Berry's announcement, but there is no indication that this was intended to develop into a mass meeting.

The President himself is holding a series of conferences with business leaders on the problem of the growing spread betwen production and employment, but these conferences are with individuals and small groups and give no opportunity for mass public expression.

Roper Not Consulted.

That Berry is acting pretty much on his own was fuhrer demonstrated yesterday when Secretary Roper indicated that he had not been consulted about the proposed pow-wow. Berry has announced he intends to form a council of business men and labor representatives on a more or less permanent basis for the purpose of considering problems of business and Government.

This organization would parallel to some extent the business advisory and planning council of the Commerce Department, which has been in existence for two years and which Roper said will continue to function. A meeting of the latter organization has been called for December 4 and 5, less than a week before the Berry meeting.

Roper said he "assumed" the council would participate in the Berry meeting, in spite of Berry's previous statement that he did not know about the council. At Berry's office yesterday it was said that in spite of Berry's remark, members of the council had been invited to attend. Roper said he did not know whether the invitation had been received or not.

"Maj. Berry no doubt will cooperate with me, for we have had a council that has been functioning for two years."

Old Body to Continue.

Informed of Berry's lack of knowledge of the council, Roper replied that "deep streams run quietly."

"The council will continue to function in its advisory relationship to this department," Roper said. "It will study business legislation."

It was reported that among the legislative possibilities that the council will study will be the possibility of some law to replace NRA. This also is expected to be the principal purpose of the Berry council. Both Berry and Roper insisted that they would not attempt to tell their respective councils what to do.

The Commerce Department group, Roper said, has "opened up a channel whereby we can study business problems and the Administration can have the benefit of that study."

"It opens up a gateway," he said, "for very valuable results to the Administration and to business."

Between You and Me

G. O. P.'s Headline Victory; Roosevelt Decline Is Negligible; Analysis of Election Results.

By Raymond Clapper

HEADLINES gave a smashing victory to the Republicans in the Eastern elections. But the election figures down in the dispatches put a completely different light on the result. Republicans won a headline victory.

It is all very well for Republican National Chairman Fletcher to issue a statement that the "boondogglers are on their way out," and for Senator Hastings, chairman of the Republican senatorial campaign committee, to say that the result "shows beyond dispute that the soundness of the American people can always be counted upon to rout fantastic communistic schemes."

That is what political spokesmen would be expected to say. It is their job—after the sad years through which the Republican Party has been—to seize upon available straws and to cheer their comrades on.

* * *

But cold-blooded analysis will show, and it is probab'e that Republican leaders in the privacy of their inner offices would agree with this that President Roosevelt still is tremendously strong.

As the situation stands today he would be very likely to carry New York State—which would mean his re-election.

Democratic strength appears to have receded slightly from the 1934 peak when it went to such abnormal lengths that the Democrats swept Pennsylvania, and for the first time in 22 years captured the New York Assembly by a margin of four seats. Only the complete disappearance of the Republican Party would permit such a situation to continue.

* * *

Now there has been a recession. But if the Republicans are satisfied with it, they are easily pleased. These results indicate that the Democratic strength is slipping and that probably Mr. Roosevelt is slipping—but about as fast as a glacier creeps down a mountain side.

At the present rate of the Democratic decline, not even the youngest Young Republican would live long enough to see the inside of the White House. In other words, the momentum of the Republican comeback will have to speed up any-fold in order to put them back in Washington one year from now.

* * *

New York State—The Associated Press reported that the electorate of President Roosevelt's home State turned decisively against the New Deal. That is at least a slight exaggeration. Out of a total of 150 Assembly seats, the Republicans gained nine. This replaces the present Democratic margin of four votes with a Republican margin of 14 votes. It gives the Republicans a working majority in the Assembly again, the same as they had throughout Smith's time as Governor, though Roosevelt's two terms in Albany and through the Roosevelt Presidential landslide of 1932.

But casting up the total vote registered throughout the State for assemblymen, Republicans were a half-million votes behind the Democrats. In 1932 Roosevelt carried the State for President by 597,000 votes. Not much Republican progress there. For purposes of trying to foresee what would happen in a presidential vote, that State-wide figure is the only one which means anything because presidential electors are chosen by State-wide vote. If it means anything, it means that the Democrats are still able to poll a majority in New York State.

Wilson, in 1916, is the only President who has been elected since the Civil War without New York. With that exception, the winner always has been the candidate who carried New York.

* * *

New York City—Democrats came back in a landslide in New York City. They cleaned out the board of aldermen except for two seats, taking 62 of the 65 seats. Of 16 Republicans and Fusionists who composed the minority on the board, Democrats picked off 14. Tammany has taken New York away from Mayor LaGuardia, polling pluralities like those in Jimmy Walker's gay days. Will it give these majorities to Roosevelt next year? The answer to that is almost the answer to 1936.

The vote for assemblymen in New York City totaled a 739,000 majority for the Democrats.

If all of this is a smashing defeat for the New Deal, the Administration Democrats are ready to take more of the same right on the chin.

* * *

Philadelphia—Republicans are attaching favorable significance to the fact that thye elected a mayor in Philadelphia. They did elect a mayor although it happens that he voted for Roosevelt in 1932 and consequently was unable to register this year as a Republican and therefore could not vote in his own election. This gentleman, S. Davis Wilson, won by less than 50,000 votes. Even Hoover, in 1932, carried the city by 100,000 votes. Wilson polled 53 per cent of the vote and Hoover 55 per cent. His predecessor won by 400,000 in 1931.

However the result is a recession of Democratic strength from one year ago when Democratic Gov Earle came within 4,000 votes of carrying Philadelphia.

What pleases Republicans most about this victory is that it enables them to retain control of the Philadelphia election machinery—which will be no small advantage next year. This, the Republicans say, keeps Pennsylvania safe for next year. Democrats say the close margin makes Pennsylvania a doubtful State.

* * *

New Jersey — Democrats lost eight seats in the Assembly and gained two in the Senate. Both houses remain Republican.

Here again is a situation somewhat like that in New York. Mayor Frank Hague of Jersey City, Democratic boss of the State, piled up a majority of 137,000 for Democratic assembly candidates in Hudson County, his stronghold. In 1932 he gave Roosevelt a Hudson County majority of 117,000 which offset the normally Republican majorities down-State and gave Roosevelt a State-wide majority of 30,000. Repetition of this vote next year would give New Jersey to Roosevelt again.

* * *

Kentucky—On the basis of incomplete returns, the Democratic candidate for Governor, "Happy" Chandler, wins in face of a bitter party split, in which the present Democratic Governor bolted to the Republican candidate.

Republicans refrained from making the New Deal an issue, even going to the point of refusing to permit John Hamilton, Kansas national committeeman and assistant to National Chairman Fletcher, to go into the State and make an anti-New Deal speech. So the Republicans now say, and with justification, that the New Deal was not an issue. What would they have said had the Republicans elected a Governor.

* * *

Mayors—Republicans mde their best showing, and they averaged high, in election of mayors in many cities. They were victorious in Philadelphia, Cleveland, Columbus, Detroit and numerous smaller localities. However, some minor honors went to the Democrats. They picked up a mayor in Hartford, Conn., where the Roosevelt party is supposed to be poison, and, as Democratic National Chairman Farley pointed out in his statement on the election, Roosevelt's own Hyde Park elected a Democratic supervisor for the first time in 35 years.

* * *

As to the re-election of the Socialist Mayor of Bridgeport, Conn., by double his previous majority, some say that is a victory for the New Deal. Roosevelt Democrats say it shows that Bridgeport will take anybody in preference to a Republican. You can take your choice, but don't pay any money.

Automobiles are bought and sold every day through Post Classified Ads.

Ten to One Bets On Roosevelt Slump to 2-1

Chances Said to Be Falling After G. O. P. Victories; Hoffman Gaining.

Continued from Page 1.

ants to the White House will take form about January 15, the commissioners said.

Last Friday the odds on Roosevelt's reelection slipped off to 7 to 1, Ryan & Co. said, and Monday night had fallen to 5 to 1 on the eve of the off-year elections. Opening price election day morning was 3½ to 1. It dropped to tonight's yuotatoin as soon as election returns were tabulated in New York, Pennsylvania and New Jersey.

This betting house handled $55,300 at odds of 2 to 1 that the Republicans would recapture control of the New York State Assembly, which they did in Tuesday's elec-

Knox Still Leads.

Col. Frank Knox, Chicago publisher, still leads the Republican possibilities in Ryan's handbook. Five days ago they offered even money he would not be nominated and elected. The odds remained the same tonight, except that the terms of the offer were changed to "not be nominated" instead of "nominated and elected," a change made in the quotations on all the Republican possibilities. Most of the betting support for Knox came from the Middle West and South, the commissioners said.

Gov. Alfred E. Landon, of Kansas, against whom odds of 2½ to 1 were quoted last week, was in second place among the Republicans tonight at 1 3-5 to 1. His support is in the Middle West.

Senator William E. Borah, 4 to 1 last week, slipped ahead of Herbert Hoover, whose odds remained stationary at 3 to 1, when the Idaho Senator shortened to 2½ to 1 tonight. Borah's support is from the West and from Washington, D. C., and Hoover's is spotted all over the country.

Elected as Mayor of Philadelphia

Associated Press WIREPHOTO.

S. Davis Wilson, Republican, receiving congratulations by phone yesterday after he had defeated John B. Kelly, Democrat, for Mayor of Philadelphia by more than 47,000 plurality.

Kentucky Vote Shows Margin For Chandler

Democrat Leads Swope by 21,148 on Early Tally for Governor.

Continued from Page 1.

and with increased prestige. Vare died more than a year ago.

Not only did the Republicans elect their mayoralty candidate, S. Davis Wilson, but they overcame terrific opposition in every councilmanic fight. City council will be, as it is now, 100 per cent Republican.

Whether Mayor-Elect Wilson, a dynamic figure in municipal politics and a winner in most battles he has entered, will become the leader, time determine.

At present, Edwin R. Cox, by virtue of his office as president of city council and chairman of the Republican city committee, is the titular head of the party in Philadelphia. But Cox before the last primary announced he was not a candidate for re-election and will leave the city council in January when it reorganizes. Whether he will remain chairman of the city committee until the end of his term next June, he has not indicated.

Before that time will be held the party primary for the election of delegates to the Republican National Convention, candidates for State treasurer and auditor general, Legislature, and United States House of Representatives.

Riding on the wave of victory, Wilson today heard enthusiastic followers proclaim him as the next Governor. Whether he has any ambition in that direction he has not stated, but if his friends insist on preparing him for the Gubernatorial election in 1938 they may try to gain control of the city party machinery.

Ruxton Shirts

FOR TOWN USE

Our new Ruxton shirts with attached tab-collars are offered in white madras and in smartly coloured stripes as sketched. The webbing-backed tab collars will retain their crisp look after a hard day in town. The Macclesfield tie sketched is from our large collection of fine cravats, self-folded to insure correct knotting.

Ruxton Tab Shirts . . . $2.50 to $4.00
Self-Folded Ties . . . $2.00 to $3.50

Goldheim's

Apparel for Gentlemen . . . Established 1875
1409 H Street N.W. NAtional 1409

—that's only ONE of the numerous features about du Pont TONTINE window shade fabric that makes it the most popular shade cloth in the world. Other features include: choice of many colors, long life, sun-proof and wrinkle-proof. Factory made-to-measure—they fit perfectly.

The SHADE Shop
813 13th St. N.W.
District 3324-3325
W. STOKES SAMMONS

Free Delivery
N. W. BURCHELL'S
Bouquet Coffee 25c
FRESH GROUND TO YOUR ORDER—lb.
817 14th St. N. W. NA. 3200

$6.50 Any Method Any Style. OWING TO THE UNPRECEDENTED DEMAND FOR LILLIAS OIL PERMANENT WAVE and our inability to care for everyone during October, our sale will be extended to Nov. 10. $6.50 This includes our regular $5.50 WAVE.
Lillias Inc.
2817 Fourteenth St. N.W.
Columbia 10412
Expert Male Haircutters
$6.50 $6.50

Knabe
OFFICIAL PIANO of the METROPOLITAN OPERA

JUST as masterpieces of painting came from the genius of Corot and Cezin—so the Knabe emerges from the hands of the master craftsmen—men long trained in their art—who create that musical splendor, that golden, voice-like beauty of tone that is associated only with the Knabe.

BABY GRAND
New Colonial Model
NOW ONLY $785
HOMER L. KITT CO.
1330 "G" Street

Wash? They Love It!

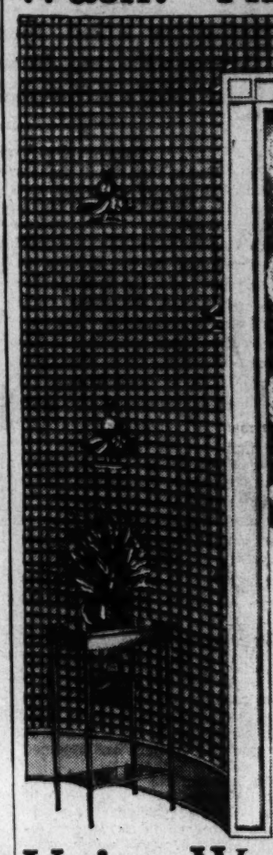

Imperial
Perfected, Guaranteed Washable Wallpapers

Washing only serves to renew the gorgeous colorings and exquisite designs of IMPERIAL, the genuinely washable wallpapers. Time will not dim them—nor the sun fade them. No other wallpapers can give you IMPERIAL'S patented, guaranteed washability. Know them by the silver label—found only in sample books of

Union Wall Paper Co.
630 Massachusetts Ave. N.W. NAtional 9312-9313

FREE ADMISSION
Fashion Show
at General Motors Exhibit
MAYFLOWER HOTEL
Tonight and Tomorrow Night
8:30 P. M.
Show Staged by Lansburgh & Bro.
See the New 1936 Models

Est'd. ANCO 1855
Austin, Nichols & Co.
(INCORPORATED)
A RELIABLE Source of Supply*

Our purchases of wines, whiskies and other liquors are bought direct—either from reputable American wineries and distilleries or from responsible foreign firms, or brought to this country by their accredited agents. We have bought no questionable "bargains". Since 1855 our House has enjoyed a reputation for dealing in merchandise of fine quality. This is a tradition. Its influence is behind our entire business policy.

Austin, Nichols & Co.
(INCORPORATED)
New York, N.Y. Rear 913-21 D St. N.W., Washington, D. C. Miami, Fla., New Haven, Conn., Albany, N.Y.
WINES SPIRITS LIQUEURS
*WHOLESALE DISTRIBUTORS ONLY
© 1935, Austin, Nichols & Co., Inc.

Investigate Our Outstanding Apparel
Fashion Park Clothes . . . Finchley Hats . . . Manhattan Shirts . . . Foot Saver Shoes

Suave and Sleek after Dark

Sally forth with a mellow glow of confidence, impeccably attired in a distinguished Richard Prince "custom type" Dinner or Tail Suit, impressively modern in every detail, and designed to wear indefinitely. The cost is practically negligible. Black or Midnight Blue.

Dinner Suit
Single or Double Breasted
$32.50

Tail Suit
$38.50

Richard Prince Productions

The smart, authentic style; and a very unusual value.
Finchley Opera Hat $10.75

30-Day Charge Accounts, or ask about our 12-Payment Plan

The Mode Inc.
Eleventh & F Streets

Free Parking at Northwest Corner 12th and E Streets.

50th ANNIVERSARY SALE

2.45 Men's PIGSKIN Gloves
1.95

Men! Here's another typical Anniversary offering. And a real fistfull of value. Genuine natural pigskin gloves. The kind that wear and wear . . . and they're washable.

Mail Orders!

BECKERS
1314 F Street N.W.

'blue coal'
ONE TON WILL PROVE IT IS THE BEST COAL YOU EVER USED
CRIFFITH-CONSUMERS CO.
1413 NEW YORK AVE. ME. 4840

SPECIAL NOTICES.

WANT TO HAUL FULL OR PART LOAD to or from N. Y., Richmond, Boston, Pittsburgh and all way points; special rates. NAT'L DELIVERY ASSN., INC., 1317 N. Y. ave. NAt. 1460. Local moving also.

I WILL NOT BE RESPONSIBLE FOR ANY debt contracted under the name C. & A. Grill at 1003-5 You st. nw. BENJ. A. ANDERSON.

Perfect Diamonds
The Perfect Gift
Chas. Schwartz & Son
708 7th Street N.W.
The House of Perfect Diamonds

Foes Repelled From Makale, Says Ethiopia

Italians, However, Tell of Triumphal Entry of Force Into City.

Continued from Page 1.

Gugsa, traitorous son-in-law of Emperor Haile Selassie, was reported by scouts today to headquarters of an invading Italian army eager to come to grips with their Ethiopian foes.

While blackshirts of the main columns adsvancing on Makale kicked dried mud from their hob-nailed boot and chafed at the halt enforced by heavy rains, Gugsa's advance men hurried into the objective city under cover of darkness last night. They were greeted "with enthusiasm" by the populace, the scouts declared.

Tomorro wthe main push goes on.

An Italian flag, the scouts reported, already is flying in Makale, although the city has not formally

Ethiopians Gathering.

Meanwhile, natives reported, that Ethiopian warriors "in so great a number they can not be counted" are gathering at Ambo and Alaji for a pitched battle with the advancing Italians.

Spearhead battalions of the Fascist forces are bivouacked 15 miles short of Makale. When the advance is resumed tomorrow, the columns will continue in mass formation on a 30-mile front, flung across historic "English Street," route of Gen. Napier's advance on the forces of Emperor Theodore in the last century, and across the caravan routes between Hauzien and Makale.

Up to and behind Makale, scouting patrols have scoured the country, finding small bands of enemy fighters south of the city. Advance guards, including a unit of light infantry, a mountain artillery battery, askari (native) foot fighters and cavalry, hold outposts well in advance of the main line.

The advance artillery is mule-mounted and flanked by thousands of Askari horsemen, while supply columns stretch back to the main front.

When the push of the main forces is resumed, the advance guards will cover their front flank with a ring of artillery and machine-gun outposts.

Advance Is Outlined.

There was indications the armies would advance in this manner:

The column of Gen. Ruggiero Santini will move up through Agula to Dolo from Wogoro.

Gugsa's natives, supported by heavy detachments of Askaris, will advance from Enda Choeras into and beyond Makale.

The Dankalis, of Gen. Mariotti's "mystery column," on the east, will take Mount Cabtal, which dominates he caravan trail at the junction of Aic and Amesal, east of Agula. These fierse warriors already are in the Mail Taganne region.

Gen. Alessandro Pirzio-Biroli's Eritrean regulars will push ahead at dawn through the Unethonogli Pass commanding the valley route into Makale.

Road builders have laid truck roads to the army during its two-day halt. Two-way roads now link Adigrat and Hauzien and wind through the army to Hualalo and Adi Magada, south of Agula.

Today Santini received a group of youths sent from the city by local authorities to welcome the Italians. These youths said Makale priests were preparing religious ceremonies and festivals for the entry of the armies.

Crash Victim Brought Here

Special Dispatch to The Post.

Frederick, Md., Nov. 6.—James A. Rogers, farmer who was injured Sunday in an automobile accident near West Friendship, was taken by ambulance to Mount Alto Hospital in Washington, yesterday. His condition is reported serious.

Brought the Boys Back to Baylor

Associated Press Photo.

Marguerite Joyce, of Waco, Tex., was the "home-coming sweetheart" for Baylor University last week-end—and here she is as she greeted the throng of alumni who came back.

Reich Plans Profiteer Ban As Peace Aid

Hitler Helps Clear Way for Application of League Sanctions.

Continued from Page 1.

but, informed sources stated, she will take no advantage of the war situation

If this attitude results in hitting Italy harder than the African empire, that is a geographical and commercial situation for which the Reich is not responsible, Germans here explained.

"Big gains do not constitute good neutrality," said a German spokesman.

Not Exporting Arms.

It also was understood here that Germany is not exporting arms or ammunition to either Italy or Ethiopia. League circles presumed the Reich would not alter this policy.

The German decision was read at a private session of the committee of 18, which as the executive organ of the League's "general staff" of 52 states, adopted a series of resolutions dealing with the enforcement of sanctions November 18.

Among these were resolutions concerning the transit of goods, contracts in course of execution and clearing agreements. Another—and vital decision—would provide for possible inclusion of oil, coal, iron and steel in the "key products" which may not be exported to Italy.

Germany is a heavy seller of some of these to Italy. Therefore, delegates were wondering whether the Reich's attitude of nonprofiteering would be followed by an indication she will not sell such products to belligerents if other countries, including the United States, make a similar agreement.

Post Ad-Writers will be glad to assist you in preparing a good, result-producing ad when you call National 4200.

Britain Is Firm In Her Demands To Mussolini

No Specific Proposals Made to Relieve Mediterranean Tension.

By the Associated Press.

London, Nov. 6.—Great Britain continued to stand firm tonight in the position that Italy must reduce her Libyan garrisons to normal strength and stop anti-British press and propaganda attacks before London will reduce her large fleet concentration in the mediterranean.

In authoritative quarters it was said a previous deadlock in Anglo-Italian views was broken by the conversation yesterday between Premier Mussolini and Sir Eric Drummond, British ambassador to Rome. Progress was made toward a better understanding, it was asserted, but no specific proposals to relieve the recent tension have materialized.

(A Paris dispatch said it was reported in diplomatic circles there that the "Mediterranean problem" had been solved with Britain agreeing to reduce her fleet and Italy her troop concentrations in Libya. Official announcement, it was said, would be delayed until after Britain's general elections November 14).

Sir Eric reported to the foreign office that he and Il Duce discussed all factors of the situation. No final conclusions were reached, and the conversations will continue.

Authoritative sources asserted that while the British would be most happy if a joint reduction in forces could be worked out, this could only follow Il Duce's meeting the essential conditions laid down here.

Paris reports that an accord already had been reached were denied.

Duke and Bride On Honeymoon In Old Castle

Prince of Wales Is Lone Bachelor in British Royal Family.

Continued from Page 1.

tober 19, had caused a change in the program.

The ceremony in the white-gold chapel at Buckingham Palace was colorful in itself, but only 125 persons witnessed it, all relatives or close friends of the families.

The 35-year-old Duke of Gloucester, wearing a gold-faced blue tunic, scralet breeches and black-topped boots, placed the Welsh gold wedding ring on the finger of his bride, who wore pearl-shaded satin, and they made their vows before the berobed Archbishop of Canterbury, primate of the Church of England.

King in Soldier's Garb.

King George wore a field marshal's uniform and Queen Mary a jewel-blue chiffon velvet gown.

The Prince of Wales, who passed the wedding ring to his brother, wore the uniform of colonel of the Welsh Guards, and the Duke of York was garbed in the uniform of colonel of the Scots Guards.

Lady Alice promised "To love, cherish and obey 'til death do us part."

London took the 33-year-old border maid to its heart, though a little less enthusiastically than it did the more glamorous Princess Marina of Greece, the bride of the Duke of Kent.

The greatest cheer went up when the new duchess, a few minutes after she was united to the duke—thereby leaving the Prince of Wales the lone bachelor in the royal family—appeared on the balcony of Buckingham Palace.

"Wales' Turn Now."

The throngs which had waited since the early morning hours burst into excited cries of delight. Such remarks were heard as, "Isn't she lucky!" and "Well, it's Wales' turn now."

When the couple later had reached the railway station, and the police lines relaxed, a huge crowd raced pell mell up the sloping entrance of the begrimed old station, hoping to catch a last glimpse of the royal pair. But the train bearing the big broad-shouldered duke and his bride had already pulled out for Kettering.

Pennsylvania Beats Sunday Blue Laws

Continued from Page 1.

ness and veteran organizations.

Increasing majorities piled up tonight for the "reecealer" in hiladelphia and ittsburgh, where some theater managers have been preparing for weeks for the Sunday opening.

Capital Fights Repeal.

Among other towns favoring it the Erie, Scranton, Reading, Oil City, Sharon and Bradford. Harrisburg, the State capital, voted down the proposal, a sdid Altoona, Allentown, Hazleton, Bethlehem, York, Greenville, Greencastle, Lewistown, Hanover, Uniontown and historic Gettysburg.

Several towns—notably Erie and Franklin—have permitted Sunday shows in the past notwithstanding the law. Erie voted about 10 to 1 to make the operation legal.

Authority to vote on the question came from th elast Legislature, swept into office with the administration of Gov. George H. Earle, Pennsylvania's first Democratic Governor in more than 40 years.

Unaffected by the vote were scores of regulations involved in other Sunday "Blue Laws" prohibiting sale of foodstuffs and confections, amusements and hunting. Many towns do not enforce these laws to the letter. Sunday baseball and footmall were legalized more than a year ago.

Dried Fruits Steady.

New York, Nov. 6 (AP).—Dried fruits—Steady, unchanged.

Dash to Rescue 27 On Ships Planned

Continued from Page 1.

food would make such an attempt exteremely dangerous, officials said.

The rescue parties arranged to leave Hodgson early tonight. They will go by car down the frozen Fisher River 25 miles to Fisher Bay. None knew how far they would have to go through biting cold into the desolate country.

The Bradbury, fighting ice the entire distance from Barrows, reached Selkirk last night with her fuel supply exhausted. The ship is regarded as the stoutest ice breaker on the lake but it encountered such heavy formations off the Red River breakwater that it required an hour and a half's struggle to make a half mile into the mouth of the river.

There the Bradbury released the Steamers Tanawa and Montgomery from the ice. They followed in the Bradbury's wake to port.

The crew of the steamer Betty-Lew, trapped in the ice, at Birch Point, reached Selkirk today. They had made their way overland to Riverton.

The Bradbury had started to the rescue of the Betty-Lew but was driven back by a raging snowstorm and a failing coal supply.

Seed Show Is Set.

Warrenton, Va., Nov. 6 (AP).—The next Virginia show is to be held in the parish Hall of St. James Episcopal Church here January 30 and 31 of next year. The seed show was last held in Lynchburg.

THE Raleigh Man-Tailored Girl

Presents

WORUMBO

CAMEL'S HAIR AND WOOL

COATS

$39.75

NEVER before at so low a price—genuine Worumbo deep-pile Camel's Hair and Wool Coats! There's luxury in their velvety-soft, fleecy finish; there's nonchalance in their Raleigh MAN-TAILORING! From the roomy raglan shoulders to the mannish notch lapels and deep slash pockets, there's an ease and elegance that is individual and inimitable! And the vivid high shades brighten your spirits and your wardrobe. Sizes 12 to 20.

• Charge Accounts Invited •

THE WOMEN'S SHOP

RALEIGH HABERDASHER

1310 F Street

EYESIGHT SERVICE

Eyes examined — glasses fitted. Efficient trustworthy professional service. Established 1900

KINSMAN OPTICAL COMPANY

DI. 4343. 1330 F St.

DISCOVER THEM TODAY

The new concept of beauty . . .

The new rhythm of motoring

LINCOLN-ZEPHYR

THE FORD AND LINCOLN TWELVE-CYLINDER VALUE AT MEDIUM PRICE

BORN in the Lincoln tradition, bearing the Lincoln name, the LINCOLN-ZEPHYR brings to the medium-price field traditional Ford-Lincoln standards of value. Built in its own specially equipped division of the Lincoln plant, famous for precision workmanship, this new car reflects the combined Ford-Lincoln engineering experience, manufacturing ability and economic resources.

Powered with a 110-horsepower 12-cylinder engine of the V-type, the LINCOLN-ZEPHYR provides performance of a high order, combined with unusual economy. The wide, roomy body, on a wheelbase of 122 inches with springbase of 133 inches, has ample room for six passengers and luggage. The spare wheel is carried concealed under the rear deck.

At first glimpse the LINCOLN-ZEPHYR will give you a new concept of beauty. Here a motor car's form is determined logically by a motor car's function. Streamlines flow, uninterrupted, from bow to stern, from side to side; and every line satisfies the eye.

But the beauty of the LINCOLN-ZEPHYR carries a significance larger than any style trend. It reflects new principles of design. Just as trusses of steel make possible the bridge, light in weight but great in strength, steel trusses underlie the curves of this new car. Body and frame are one, welded together.

The great safety provided by this modern construction is enhanced by ease of handling and control. On all types of roads, under all conditions of travel, the LINCOLN-ZEPHYR conveys the feeling of safety because of its low center of gravity and correct distribution of weight.

Inherent in the LINCOLN-ZEPHYR, too, is a new rhythm of motoring. Many persons have remarked that the back seat is as comfortable as the front, and that the car rides as gently with one passenger as with six. Soft transverse springs minimize jounces, jolts, bumps—"up-and-down" motions that tire the motorist. With its alert and responsive V-12 cylinder motor, this car *glides* over all kinds of road surfaces without transmitting their shocks to driver or passengers.

For all its forward-reaching design, the LINCOLN-ZEPHYR contains nothing experimental. It has been tested more rigorously by Lincoln engineers than it could be by owners. Working parts are easy of access. Basic design and details of construction make the car economical to use.

Inspect the LINCOLN-ZEPHYR today. Discover, for yourself, the new concept of beauty, the new rhythm of motoring.

PRICED FROM $1275 F. O. B. DETROIT

AVAILABLE IN TWO SEDAN BODY TYPES

Convenient, economical terms through the Authorized Finance Plans of the Universal Credit Company

Lincoln Zephyr V-12

Inspect the Lincoln-Zephyr at the Automobile Show—Calvert Exhibit Hall, 2701 Calvert Street.

Lansburgh's

DIAMOND JUBILEE YEAR 7th, 8th & E

A "BEST SELLER" In Our Collection of

VELVETS FOR EVENING

16.95

Here is undoubtedly one of the most important velvet fashions of the season . . . In light tones, it took part in some of our best weddings—now, in rich, glowing, dark shades (and BLACK) it is making the rounds of smart bars, elegant ballrooms and important "First Nights." Spaced tucks from top to toe, achieve an intriguing corded effect—the neckline is high in front and adjustable in back—the skirt flares gracefully at the hem—and a cluster of exotic flowers nestle on the swirling cape, which is detachable (and might even be worn with some of your other formal dresses). Sizes 12-20.

LANSBURGH'S—SECOND FLOOR

FREE OFFER!

3 DAYS ONLY!

PENNSYLVANIA

ADVANCE DELUXE 1ST LINE TIRES

PERFECTION HEATER

FREE! THIS $15.95 HOT WATER HEATER With a Set of 4 PENNSYLVANIA TIRES

You need these tough, long-wearing, first line tires for slushy, slippery streets, and you need a good heater to keep warm . . . get both!

NO CHARGE TO INSTALL HEATER!

GLOBE BATTERY

FREE! THIS $7.95 GLOBE BATTERY With a Set of 2 PENNSYLVANIA TIRES

When the thermometer flirts with zero you'll be glad you can depend on this powerful Globe battery for quick starts and bright lights!

EXTRA SPINNING POWER!

NO PRICE INCREASES!

EASY TERMS MAY BE ARRANGED

$1 Holds Any Purchase!

MANY OTHER OFFERS TO CHOOSE

Size	Cost
4.50-20	$8.25
4.50-21	$8.60
4.75-19	$9.10
5.50-17	$11.90

SAVE 26%

OTHERS AS LOW!

BIG OLD TIRE ALLOWANCE

PENNSYLVANIA

WASHINGTON TIRE CO.

2014 14th ST. N.W. NOr. 8429

DRIVE IN REAR FOR SERVICE

Post Classified Ads Bring Results

On The Air Today

IF YOU'VE been wondering how symphonies are put together, listen in at 11:30 this morning over WRC. A "mike" will be installed in Severance Hall, Cleveland, to broadcast the proceedings of a Cleveland orchestra rehearsal. Listeners will hear Artur Rodzinsky conduct a regular rehearsal, stopping whenever necessary to explain to his musicians just how he wants this phrase or that note played. This chance to eavesdrop through the keyhole of an orchestral workshop will be the first broadcast of its kind on record.

• • • •

A series of Thursday lecture-recitals, presented by the N. B. C. Music Guild will be inaugurated today (WMAL at 2:30) with Dr. Daniel Gregory Mason, American composer, discussing Franz Schubert. Other famous musicians will be dealt with in succeeding weeks.

• • • •

Also at 2:30 (over WJSV), Dorothy Gordon will present a program of folk songs typical of Nova Scotia, Greenland and the Eskimos when the "American School of the Air" is broadcast. Special arrangements of Grieg's "In the Hall of the Mountain King" and Mendelssohn's "Fingal's Cave" will be included.

• • • •

The young Mexican tenor, Tito Guizar, will sing the aria, "Ecco Ridente in Cielo" from Rossini's opera, "Barber of Seville" (WJSV at 5:45). Among other of his selections will be "Ah, Sweet Mystery of Life" and "La Cucaracha"—which is what we call variety.

• • • •

Miriam Hopkins returns to the air for the first time since last spring to head the bill for Rudy Valle's Variety Hour (WRC at 8.) Others present will include "Prof." Robert Wildhack, expert in laughs, sneezes and snores, and Doris Webster, 18-year-old graduate of Major Bowes' Amateur Hour. And, of course, Mr. Valle himself.

• • • •

A Hollywood version of "Uncle Tom's Cabin" as it would never be played will feature the "Harve and Esther" broadcast (WJSV at 8). In his one-man show, Teddy Bergman will don burnt cork and do Uncle Tom and Topsy as they might be portrayed by Rubinoff and Eve Sully. As Simon Legree, in the manner of Eric Blore, he'll chase himself across the ice in the guise of Eliza as she might be done by Garbo. And as Mae West might play Little Eva, he'll don cardboard wings for the finale.

• • • •

Rose Bampton, mezzo-soprano of concert and opera fame, will star in the Atwater-Kent program (WJSV at 8:30). She will sing Fritz Kreisler's "Liebesleid," Tschaikowsky's "None But the Lonely Heart," the gay "Gypsy Song" from "Carmen" and Noel Coward's "Zigeuner" from "Bittersweet."

• • • •

In honor of Helen Jepson's farewell appearance before departing for Hollywood (they all seem to get there eventually), Paul Whiteman has assembled an impressive list of stars for his Music Hall (WRC at 10). Included will be Frederick Jagel, Metropolitan opera star, Bob Burns, whose comment on current events in Ozarkian idiom is wonderful to hear, and Art Tatem, famous blind pianist. And, oh, yes—the Pickens sisters.

R. D. W.

The Post Radio Time-Table

Thursday, November 7 Washington Eastern Standard Time.

	WRC 316M—950KC	WMAL 476M—630KC	WOL 229M—1,310KC	WJSV 206M—1,460KC	
6:00	.....	.....	.....	Elder Michaux	6:00
6:15	.....	.....	.....	" "	6:15
6:30	Gordon	.....	.....	R. F. D.	6:30
6:45	Hittenmark	.....	.....	" "	6:45
7:00	" "	Grab Bag	Musical Clock	Sun Dial	7:00
7:15	" "	Sons of Pioneers	News	" "	7:15
7:30	" "	Philosopher	Christian Witness	" "	7:30
7:45	" "	News	News	" "	7:45
8:00	" "	Morning Devotions	Musical Clock	News	8:00
8:15	" "	Tune Twisters	News	Sun Dial	8:15
8:30	" "	Cheerio	Musical Clock	" "	8:30
8:45	" "	" "	" "	" "	8:45
9:00	" "	News	Jack Ward	" "	9:00
9:15	Richard Leibert	Breakfast Club	Police Flashes	As You Like It	9:15
9:30	Fields and Hall	" "	Variety and Value	" "	9:30
9:45	Cowboys	" "	News	News	9:45
10:00	News	News	Morning Concert	Morning Moods	10:00
10:15	Home Sweet Home	Edward MacHugh	Variety and Value	Betty Hudson	10:15
10:30	Sweethearts	Today's Children	Kellogg Musicale	Captivators	10:30
10:45	Home Town	Herman and Banta	Yvonne and Annette	" "	10:45
11:00	Ida B. Allen	Honeymooners	Bud Gilbert	Milky Way	11:00
11:15	W. R. Beattie	Listening Post	Clarence Dillon	Three Keys	11:15
11:30	Cleveland	Navy Band	Sage's Album	Chri'tian Science	11:30
11:45	Symphony	" "	Views of the News	Just Plain Bill	11:45
	AFTERNOON PROGRAMS.				
12:00	Marie de Ville	Simpson Boys	Lost and Found	Voice of Exper.	12:00
12:15	Honeyboy, S'fras	News; Curbstone	News	Jack Shannon	12:15
12:30	Merry-Go-Round	Farm, Home Hour	Luncheon Dance	Mary Marlin	12:30
12:45	Merry Madcaps	" " "	Music	Luncheon Music	12:45
1:00	Rex Battle's	" " "	Piano Moods	Rhythmi	1:00
1:15	Ensemble	" " "	Coleman's Orch.	Luncheon Music.	1:15
1:30	Boulanger's Orch.	Pianist and Cellist	E. Nevin's Music	" "	1:30
1:45	D. Fidler's Orch.	Dot and Will	H. Reser's Orch.	Music; News	1:45
2:00	Matinee	Words and Music	Light Concert	Between B'kands	2:00
2:15	Musicale	" " "	Gems	Happy Hollow	2:15
2:30	Three Scamps	Music Guild	Ruth Etting	American	2:30
2:45	Mack's Moosikers	" "	News	School of the Air	2:45
3:00	Pat Kennedy	" "	Tango Tempos	The Oleanders	3:00
3:15	Ma Perkins	Herald of Sanity	James Melton	Waltz Time	3:15
3:30	Vic and Sade	Vaughn de Leath	Phil Roby	Remember?	3:30
3:45	The O'Neils	Norsemen	H. Sosnik's Orch.	Music and News	3:45
4:00	Woman's Radio	Betty and Bob	Today's Winners	Salvation Army	4:00
4:15	Review	Charles Sears	" "	Chansonette	4:15
4:30	Sundown Revue	Piano Club	" "	From Old	4:30
4:45	Alice Drake	To Be Announced	" "	Kentucky	4:45
5:00	Chasin' the Blues	News	One-Time	S. Mellichampe	5:00
5:15	Bryant's Orch.	Tea Time	Opportunities	Rhythms	5:15
5:30	Chasin' the Blues	Singing Lady	Famous Voices	Jack Armstrong	5:30
5:45	Clara, Lu & Em	Orphan Annie	Tea Dance Tunes	Tito Guizar	5:45
	EVENING PROGRAMS.				
6:00	Novelty Strings	News	Today in Sports	Buck Rogers	6:00
6:15	Sports Review	Animal Close-ups	Your Investments	Arch McDonald	6:15
6:30	News	Bill Coyle	News	M. Jennings	6:30
6:45	The Word Man	Lowell Thomas	Government Family	Dailey's Orch.	6:45
7:00	Amos 'n' Andy	Easy Aces	Hawaiians	Myrt and Marge	7:00
7:15	Popeye the Sailor	Citizens Federation	News	Martha and Hal	7:15
7:30	Chieftain	Yoichi Hiraoka	Don Bestor's Orch.	Kate Smith	7:30
7:45	Pacemakers	Ruth Lyon	Will Osborn's Orch.	Boake Carter	7:45
8:00	Rudy Vallee	Spelling Match	Joe Holman	Harve and	8:00
8:15	" "	" "	Five-Star Final	Esther	8:15
8:30	" "	Rochester	Dixie Harmonies	Atwater Kent	8:30
8:45	" "	Orchestra	Detective Stories	Hour	8:45
9:00	Showboat	Death Valley Days	Martha Simons	Camel Caravan	9:00
9:15	"	" "	Paul Whiteman	" "	9:15
9:30	"	Town Meeting	Miss Mary Dewson	"To Arms	9:30
9:45	"	" "	Testimonial Dinner	for Peace"	9:45
10:00	Paul Whiteman	" "	" "	H. Heidt's	10:00
10:15	" "	" "	" "	Brigadiers	10:15
10:30	" "	POSTILION	News	March of Time	10:30
10:45	" "	Roy Shields' Orch.	Horn Revival	Mary Eastman	10:45
11:00	Lotus Orchestra	Slumber Hour	" "	Harry Albert's	11:00
11:15	News	" "	Dance Music	Orchestra	11:15
11:30	Willson's	" "	" "	Dick Gardner's	11:30
11:45	Orchestra	" "	" "	Orchestra	11:45
12:00	Midnite Rhythm	Shandor	Sign off	News	12:00
12:15	R. Weeks' Orch.	Sign off	.....	Olsen's Orch.	12:15
12:30	C. Dornberger's	.....	.....	Phil Scott's	12:30
12:45	Orchestra	.....	.....	Orchestra	12:45
1:00	Sign off	.....	.....	Sign off	1:00

WJEJ
1210 Kilocycles.
THURSDAY
TODAY'S HIGH LIGHTS.
8:45 a. m.—Post News Flashes.
10:15 a. m.—Bridge Talk.
10:30 a. m.—Organ Melodies.
5:45 p. m.—Banks Carter.
6:45 p. m.—Strange Adventures.
8:30 p. m.—Country Store.
MORNING.
6:30 Voice of Evangelism.
7:00 Radio Spotlights.
8:30 Strolling Singer.
8:45 Post News Flashes.
9:00 Morning Devotions
9:30 Morning Melodies.
9:45 Chambersburg Program.
10:15 Bridge Talk.
10:30 Organ.
11:00 Housekeepers' Chat.
11:15 Shoppers' Guide
AFTERNOON.
12:00 Chambersburg Program.
1:00 Martinsburg Programs.
3:30 Tea Time Tunes.
4:15 Know Your National Parks.
4:45 Buyers' Previews.
5:15 Sports Flashes.
5:30 Maj. Glascoe.
5:45 Banks Carter.
EVENING.
6:00 Evening Melodies.
6:15 Firesids Melodies.
6:30 Jean Spence.
6:45 Strange Adventures.
7:00 Chambersburg Program.
7:30 C. C. C. Program.
8:00 Song Show.
8:15 Front Page Headlines.
8:30 Country Store.
9:00 Musical Moments.
9:15 Hagerstown School of Music.
9:45 Rhythmaniacs.
10:00 Old Timers.
10:15 Gus Arnheim.
10:30 Organ Melodies.
11:00 Sign Off.
WJEJ Is Owned and Operated by
Hagerstown Broadcasting Co., Inc.

JORDAN'S Radio Service
NA. 3223
Factory Trained Men
will check your set thoroughly, test the tubes, aerial and ground connections and make any minor adjustments.
If any repair work is necessary this $1 service charge will apply on labor cost.

We Carry a Complete Line
Nationally Advertised Liquors
at Low Prices!
NEY DISTRIBUTING CO.
903 Penn. Ave. N.W.
Phone NAtional 7951. Free Delivery

Face "Broken Out?"
Start today to relieve the soreness—aid healing—and improve your skin, with the safe medication in
Resinol

Money Can't Buy Better Teeth

Plates, $10, $15 and $20.
Plates Repaired While You Wait.
All Work Done in My Own Laboratories.
No Long Waiting. No High Prices.
CROWNS AND BRIDGE WORK.
$5 $5
Extraction, $1—By Gas, $2.
Dr. SMATHERS
DENTAL SPECIALIST
638 Eye St. NW.
Over Riggs National Bank.
Seventh and Eye Streets NW.
Hours, 9 a. m. to 8 p. m. Ph. Mtl. 9859.

BROMO-ASPIRIN

25c

FUEL OIL
FOR BURNER SERVICE CALL
J. EDW. CHAPMAN
137 N St. N.W. NO. 3809

Corner Cabinets
Eisinger
Mill and Lumber Co., Inc.
Bethesda Wi. 2400

NICKERBOCKER HOTEL
ATLANTIC CITY
ARMISTICE DAY SPECIAL
FRIDAY TO MONDAY
$15 ROOM-BATH-MEALS FOR TWO TO A ROOM

WAKE UP YOUR LIVER BILE—
Without Calomel—And You'll Jump Out of Bed in the Morning Rarin' to Go
The liver should pour out two pounds of liquid bile into your bowels daily. If this bile is not flowing freely, your food doesn't digest. It just decays in the bowels. Gas bloats up your stomach. You get constipated. Your whole system is poisoned and you feel sour, sunk and the world looks punk.
Laxatives are only makeshifts. A mere bowel movement doesn't get at the cause. It takes those good, old Carter's Little Liver Pills to get those two pounds of bile flowing freely and make you feel "up and up". Harmless, gentle, yet amazing in making bile flow freely. Ask for Carter's Little Liver Pills by name. Stubbornly refuse anything else. 25c.
Advt.

"Boy! I can breathe now!"

Just a few drops of Vicks Va-tro-nol up each nostril reduces swollen membranes, clears stuffiness, brings prompt relief. Used in time, helps *prevent* many colds.
VICKS VA-TRO-NOL
REGULAR SIZE 30c . . . DOUBLE QUANTITY 50c

SPECIAL LOW PRICES
On number of Metal and Wood Beds, Including Colonial Four-Posters.
Serving Washingtonians Since 1866
H. A. Linger, 925 G St.

FAT GIRLS GET THE GO-BY—SLIM GIRLS WIN MEN
Lose Fat The Easy Way—Without Starvation Diets, or Back-Breaking, Bending and Rolling Exercises.
There's a reason why so many people find dieting aids and often times futile in reducing. The reason, doctors say, is often because a little gland is not working right. All the blood in your body goes through this tiny gland sixteen times every day. If it doesn't pour into the blood stream about one and one-half drops of vital fluid every 24 hours, many people take on ugly fat. This fluid helps Nature to "burn up" excess food and fatty tissue in much the same way as a good "draft" sets in a furnace. Now, physicians combat this condition by feeding this gland the substance it lacks—and millions of pounds of excess fat has been wiped out this way.
Marmola Prescription Tablets are based on the same scientific method used by doctors. So why not lose fat the easy way—without starvation diets or back-breaking, bending and rolling exercises? Start the Marmola treatment today that millions have used successfully to get rid of excess fat. The formula is in every box so you know just what you are taking. Don't wait—get Marmola today from druggists.
Advt

HOSIERY REPAIRS
Highest Quality—Lowest Price
One-Thread Run—15c.
Pulled Thread—40c inch.
While-You-Wait Service
SOUTHERN STELOS CO.
613 12th St. N.W. NAtl. 8412.

Save Money on Storage and Moving
All Furniture Carefully Crated and Packed by Experts
SMITH'S STORAGE
Long Distance Movers
Fine Fur Coats Fumigated and Stored in Moth-Proof Rooms, Oriental Rugs Shampooed or Cleaned by Armenian Experts.
1313 U St. Phone No. 3343

Three Thrilling Days in Gay NEW YORK
$10 COMPLETE
Includes
3 DAYS, 2 nights, and 5 meals at hotel.
● Room with private bath and radio.
● Dinner and dancing at The Paradise Night Club ● Orchestra seat at Radio City Music Hall ● Sightseeing trip in Observation Bus ● Visit to the Observation Roof of Rockefeller Center ● A guided tour through N. B. C. Studios.
Choose any 3 days.
Send for FREE booklet, or ask for it at your travel agent's.
REGULAR RATES
Singles—$2 to $2.50 with bath
Doubles—$3 to $4.00 " "
A few singles without bath from $1.75
HOTEL TIMES SQUARE
43rd Street West of Broadway
New York City

"FREE RADIO INSPECTION"
Repair Parts for All Makes
SUN RADIO
MET. 3500
938 F St. N.W. 11th & E Sts. N.W.
WE REPAIR ALL MAKES OF RADIOS

Light an Old Gold

AMERICA'S SMOOTHEST CIGARETTE
for young ideas

NOTHING warms up hands . . . and hearts, so much as "young ideas"! That's why it means plenty, when folks say, "Light an Old Gold for *young ideas!*" It means that the appealing taste of a smooth Old Gold adds to the joy of living. It means that Old Gold's finer tobaccos (ripened and mellowed by Nature's sunshine) stimulate young ideas.
© P. Lorillard Co., Inc.
Stimulating . . . BUT NEVER IRRITATING

At last!
A PLAN I CAN UNDERSTAND—
THE GMAC 6% time payment plan for new cars

SIMPLE AS A.B.C.
A TAKE YOUR UNPAID BALANCE
B ADD COST OF INSURANCE
C MULTIPLY BY 6% — 12 MONTHS' PLAN
[One-half of one per cent per month for periods more or less than 12 months]
THAT'S YOUR WHOLE FINANCING COST
NO EXTRAS • NO SERVICE FEES • NO OTHER CHARGES
*In some states a small legal documentary fee is required.

Buyers of new General Motors models are already taking advantage of the new GMAC 6% Time Payment Plan announced only last week. They find that it is convenient, economical and easy to understand.

Think what it means to you, who have been considering the purchase of a new, modern automobile on time payments. By the simplest arithmetic—by merely multiplying the unpaid balance and the cost of insurance by 6%—you know in advance the total financing cost.

Not only is this plan as simple as **A, B, C,** but best of all, it saves you money. It is entirely free of all so-called "service" or other charges. It is a straightforward business transaction—whereby you pay 6% *and only* 6% for the privilege of budgeting the cost of your new car and its insurance into your income. Understand, *this is not 6% interest,* but simply a convenient multiplier which anyone can use and readily understand.

And finally, when you buy a new Cadillac or Buick, Chevrolet or Pontiac, Oldsmobile or La Salle on this plan, it will be insured in the General Exchange Insurance Corporation. Your insurance policy will cover Fire, Theft and Accidental Damage, including Collision.

Wherever you live, you can take immediate advantage of this new, more economical way to buy the new car you have long wanted.

General Motors dealers all over the United States are ready to serve you on this plan *Now,* Today.

GENERAL MOTORS ACCEPTANCE CORPORATION

Make your own comparisons To understand the real economy of the new GMAC plan, compare it with other finance plans on a dollars and cents basis. And be sure to include similar insurance protection. Further details are available now from dealers in General Motors Cars.

Offered only by dealers in
CHEVROLET CARS & TRUCKS • PONTIAC • OLDSMOBILE • BUICK • LA SALLE • CADILLAC

The Federal Diary

Registered in U. S. Patent Office.

Reprinted From Yesterday's Last Edition.

By Morgan Baker.

THE first request for a charter by a group of municipal employes, who, with State and county employes, are now eligible to organize under the American Federation of Labor banner through the American Federation of Government Employes, was received yesterday, it is announced at A. F. G. E. headquarters here.

BAKER.

The charter request was sent in by A. F. G. E. Vice President Perry S. Myers, of the Seattle district, on behalf of the municipal employes of Seattle. This city is a strongly organized municipality, one of the labor strongholds of the entire country, and there is every expectation that the new lodge, tentatively numbered 1,001, will soon be a large organization, A. F. G. E. officials said.

For the time being, in order to distinguish State, county and municipal employes' groups from lodges of National Government employes, the State, county and city lodges will be numbered serially, beginning with 1,001.

Temporary officers of the Seattle group include Edwin M. Hill, president; George W. Lewis, secretary, and Charles H. Bates, treasurer.

The AFGE has received a number of other requests for charters, but this is the first completed in form to result in a temporary certificate of affiliation.

E. Claude Babcock, AFGE president, also received yesterday another new lodge composed of custodial employes of the Miami, Fla., postoffice, which will have the designation of No. 224.

Charles E. Wyzanski, jr., solicitor of the Department of Labor, has been transferred to a new post in the Department of Jutice, where he will deal particularly with litigation pertaining to labor laws and labor problems. Mr. Wyzanski is a graduate of Harvard University.

Rhode Island Bean Fete.

Mrs. D. J. Heffernan (P), Census Bureau, will be hostess to members of the Rhode Island State Society at an old-fashioned New England baked bean supper at her home, 1502 North Columbus street, Ballston, Va., Saturday night.

Mrs. Ada M. Riley (F), Supplies and Accounts, Navy, who is secretary-treasurer of the society, urges all reservations be made before tomorrow night by calling her at Navy Department, Branch 323, or calling Mrs. Heffernan at Commerce Department, Branch 2710.

W. L. McAtee, principal biologist and technical adviser to the chief, Biological Survey, has written an article on "Plants Valuable for Wild Life Utilization and for Ercsion Control," which is being distributed in booklet form to conservationists and others interested.

Diary Guest Tickets.

IF F, P or C follows your name in this column, call in person on the Federal Diary Editor today only between 3:30 and 5 p. m. You will receive tickets to one of the following Loew's Theaters: F, Loew's Fox (stage, Guy Lombardo and His Royal Canadians and other acts; screen, Rochelle Hudson and Henry Fonda in "Way Down East"); or to P, Loew's Palace (Fredric March, Merle Oberon and Herbert Marshall in "The Dark Angel"); or to C, Loew's Columbia (Jack Benny, Eleanor Powell and seven other stars in "Broadway Melody of 1936").

Going Collegiate!

The Civil Service, 'twas whispered to me,
Is partial now to a degree
And desires men with an "A. B."
Which irks our friends A. F. G. E.,
Who state, as doubtless you'll agree,
Though "A. B." is in "able,"
It is far from a fable
That others quite bright you will see.

RALPH I. EGAN (P),
Commerce.

Among those celebrating birthdays today are Mrs. M. J. Spottswood (P), Files Section, Smithsonian Institution, and Robert A. Cushman, entomologist, Bureau of Entomology and Plant Quarantine, who is now in his thirtieth year of service with the Department of Agriculture.

Dorset Successor Appointed.

Robert M. Chapin has been appointed chief of the Biochemic Division of the Bureau of Animal Industry, to succeed the late Dr. Marion Dorset, who died last July. Mr. Chapin has served as acting chief of this division, which is responsible for many lines of important research and other technical activities. He undertakes his new duties with a background of 28 years of investigational work in animal industry. During this time he conducted research and tests for the development and standardizing of dipping fluids, disinfectants, and related products and is the author of numerous publications in those fields. He has collaborated also with other investigators in a wide range of chemical and biological studies.

Mr. Chapin is a native of Massachusetts and a graduate of Amherst College. He also took post-graduate work in chemistry in that institution and served as instructor in chemistry in 1907, when he entered the Bureau of Animal Industry.

William S. Halstead (F), War, is the inventor of a frequency control and monitoring system, which operates without the use of thermostats or devices employing moving thermo-responsive elements.

Joins International Institute.

J. Clyde Marquis, for more than a decade chief of the Division of Information of the Bureau of Agricultural Economics, has been appointed United States member of the committee of the International Institute of Agriculture at Rome, succeeding Dr. Henry C. Taylor, also formerly of the Department of Agriculture, who has resigned to accept a private position.

Mr. Marquis is widely known as an agricultural economist and former magazine editor and newspaperman. He is a graduate of Purdue University.

Virginia U. Professors To Attend Conferences

Special Dispatch to The Post.

University, Va., Nov. 6.—Five members of the University of Virginia faculty will represent the university at meetings of intercollegiate groups in other centers this week.

Dr. John C. Metcalf, dean of the department of graduate studies, will attend a three-day meeting, beginning tomorrow, of the Association of American Universities at Cornell University, where he will present a paper on "Migratory Graduate Students." Four professors of commerce and economics, Abraham Berglund, George Starnes, Tipton R. Snaveley and Duncan C. Hyde, will take part in the annual meeting of the Southern Economic Association Friday and Saturday at the University of North Carolina and Duke University.

Milk Shipper Is Fined Under Cream Test Law

Special Dispatch to The Post.

Frederick, Md., Nov. 6.—Pleading guilty to a charge of violating the new State cream testing law, E. Linwood Wharton, county milk shipper, paid a $10 fine and promised to take out a license at a hearing before Magistrate Walter E. Sinn in Peoples Court. The charge was preferred by Dr. C. Walter England, of the Dairy Department of the University of Maryland.

Dr. England said he had received reports that a number of local milk shippers had failed to comply with the law. Shippers are required to take out a State license to test milk and cream.

Legion at Waynesboro To Mark Armistice Day

Special Dispatch to The Post.

Waynesboro, Pa., Nov. 6.—Plans for the annual Armistice Day celebration are being made by Joe Stickell Post, American Legion, here. Members of the post, its auxiliary and junior organizations will attend services Sunday in the Presbyterian Church. The Rev. J. Marshall Rutherford will preach.

Guests at the annual banquet of the post and the auxiliary Monday night at the legion home will include Common Pleas Judge Watson R. Davison, of Franklin County, who is an honorary legionairre, and Dr. J. W. Croft, burgess of Waynesboro.

Airport Fund Increased.

Special Dispatch to The Post.

Bristol, Va., Nov. 6.—The WPA allocation for the Tri-City airport (Bristol, Johnson City and Kingsport) has been increased from $558,988.22 to $855,000, it was announced yesterday by John Gemmell, industrial secretary of the Bristol Chamber of Commerce. The WPA also has tentatively approved an allocation of $216,000 for completion of emergency landing fields and construction of radio beacons between Washington and Nashville, it was learned.

Mission Society Meets.

Special Dispatch to The Post.

Rockwood, Pa., Nov. 6.—The annual fall conference of the missionary societies of the Somerset conference of the Alleghany Synod, was held today in St. Luke's Lutheran Church here. Addresses were given by Miss Amelia D. Kemp, Mrs. H. C. Michael, and the Rev. Dan B. Bravin.

Dr. Don Brand Weds Miss Louida Colebank

Special Dispatch to The Post.

Keyser, W. Va., Nov. 6.—Dr. Don Brand, of Spencer, W. Va., and and Miss Louida Colebank were married Saturday in Huntington, W. Va., the Rev. A. L. Currie, pastor of the Presbyterian Church, officiating. Mrs. Brand, a graduate of West Virginia University, is a daughter of Mr. and Mrs. George H. Colebank, of Morgantown, and teaches romances languages in Keyser High School.

Dr. Brand, member of the staff of DePue Hospital at Spencer, is a son of Mr. and Mrs. J. S. Brand, of Morgantown, and a graduate of West Virginia University.

Extradition Hearings Put Off in Cattle Charge

Special Dispatch to The Post.

Frederick, Md., Nov. 6.—Hearing on extradition of Capt. Henry Clay Getzendanner, prominent Charles Town, W. Va., resident, before Judge D. H. Rodgers, of the Jefferson County (W. Va.) Circuit Court, has been postponed until November 14, it was announced today by Sherman P. Bowers, Frederick County State's attorney.

Capt. Getzendanner, indicted by the September grand jury here for fraudulent selling of cattle belonging to Thomas B. Glasscock, Upperville, Va., and Henry Fishback, Marshall, Va., is fighting extradition to Maryland from West Virginia.

Convict Will Be Tried In Burglary Next Week

Special Dispatch to The Post.

Danville, Va., Nov. 6.—Thomas Jefferson Burns tried to sell the city his handbook on crime detection for the benefit of the police force several years ago and who was arrested in 1933 on charges of robbing the home of H. L. Boatwright, will be tried in corporation court next Wednesday.

After his arrest here he was taken to Lynchburg but escaped. He was recaptured and is now serving a 20-year penitentiary term.

"Fair and Warmer"
FLORIDA
Empire of Sunshine
CUBA-SOUTH
GO EARLY—LOW FARES
From WASHINGTON DAILY

THE TAMIAMI LV. 2.00 P.M. New York to all Florida points. This train in service until Dec. 12.

*HAVANA SPECIAL LV. 2.25 A.M. Boston and New York all Florida points—Havana, etc. Lounge Car. An All-year train.

PALMETTO LIMITED LV. 7.30 P.M. New York to the Mid South Resorts. All-year train.

EFFECTIVE DEC. 12th
Very Fast, One-Night-Out Trains

GULF COAST LIMITED LV. 7.20 P.M. From Boston and New York to the Central, South and West Coasts of Florida.

*THE MIAMIAN LV. 3.00 P.M. From New York to Miami and all the East Coast Resorts.

*Over F.E.C. Ry. Jacksonville to East Coast points.
A Clean Ride On A Double Track, Rock Ballasted Railroad; Protected By Automatic Signals and Train Control.
TAKE YOUR AUTO—One additional Railroad Ticket carries it.
GEO. P. JAMES, G. P. A.
735 15th St., N. W., Washington, D. C.
Telephone National 7655

Atlantic Coast Line
"The Standard Railroad of the South"

New Center Market

QUALITY—ECONOMY—SERVICE

SPECIAL WEEK-END FOOD VALUES

TWO FREE PARKING LOTS

More than 100 Dealers at your service

California Tomatoes	Pete's Stand No. 6		10c lb.
Spring Leg o' Lamb	Blue Ridge Market No. 609		25c lb.
Bacon	J. R. Bivens No. 428—Met. 2838-39		40c lb.
Steaks CHOICE SIRLOIN	Geo. W. Carll No. 420		40c lb.
Florida Oranges SIZE 150	Frank Caruso No. 104		32c doz.
Grapefruit FLORIDA'S FINEST	Jesse Falcone & Co. No. 124		10c ea.
California Juicy Oranges	John Zuras No. 110 Nat. 1248		20c doz.
Sausage Meat OLD PLANTATION	Wm. G. Becker Nat. 1193		35c lb.
Fresh Ham HOME DRESSED	J. O. Hartmon No. 322		28c lb.
Corned Beef	I. Katz No. 319		15c lb.
Pure Olive Oil	A. Litteri No. 113		½ pt. 25c
Corned Beef	Geo. A. Kleny, Met. 3414 BONELESS BRISKET		30c lb.
Oysters	Chas. Javins No. 8649	Standard	50c qt.
		Selected	60c qt.
Dog Food	Free Delivery Nat. 7090	Moss & Co. 455 K St.	
Pork Products	W. H. Arendoes & Son. (All Kinds) Fresh Tripe.	Met. 8022 No. 603	
Cigars—Cigarettes	S. Newman & Bros. K Street Annex		
Thomas & Slye	Cut Flowers Funeral Designs	Moderately Priced Nat. 5386	
New Crop DRIED BEANS FRUITS	Frank Hefner, successor to John A. Cunio Co.		
Wm. Harris FRESH GRATED COCONUT	FRESH GRATED HORSERADISH	No. 131 Dis. 670	
Lonnie Heflin POULTRY		No. 416 Nat. 1648	
Fancy Fruits & Vegetables	Arthur C. Gray No. 220—NA. 5747		
Williams' Market LOFFLER'S SAUSAGE		No. 413 Nat. 6335	
Jas. B. Smith FINEST FRUITS AND VEGETABLES		Stand 207 Dis. 3649	
Buck's Lunch	FOR QUICK SERVICE AND GOOD FOOD		

TAXI: FOR PROMPT AND COURTEOUS SERVICE ASK YOUR DEALER FOR STONE'S TAXI

Clark's
PHONE NATIONAL 3320
705 14th St. N.W.

Just Arrived Another Shipment of Clark's
MONOGRAM STRAIGHT WHISKEY
NOW 22 MONTHS OLD
NEARLY TWO YEARS OLD

MONOGRAM Is Washington's Favorite Whiskey! because . . .

It is satin smooth, 90 proof (note its brilliant color) straight whiskey, no alcohol or coloring added, nearly 2 years old, and it is the best value in the United States for the money, and it carries a money-back guarantee!

Try Monogram Today!

$1.69 FULL QUART

SALE!
Formerly $1.00 Bottle
ORANGE SAUTERNE
The wine that took Washington by storm! You will be delighted with the flavor of this fine sauterne from sun-ripe oranges.
Special 39c full fifth 3 for $1.00

Schenley's
"BELLE OF ANDERSON"
Contains 11% of 18-Year-Old Whiskey
Balance 89% Distilled 1933
A blend of straight whiskies, mellowed and aged in wood. Distilled by one of the largest distilleries in the world at Peoria, Illinois. No artificial color or flavoring added.
$1.49 quart

IMPORTED SCOTCH
BLACK & McDONALD
100% Scotch Whiskys
All Over 8 Years Old
A true liqueur Scotch, aged for 8 years in sherry casks to a rich, ripe smoothness.
Reg. $3.98 Special $2.98 full fifth

Dutchess County
APPLEJACK
Distilled from New York State apples.
Special 88c Pint

FRUIT INDUSTRIES
GALLON WINES
Claret, Burgundy, Barbera, Sauterne—14% by volume.
$1.49 Gallon Jug

National Distillers Famous
TEA KETTLE
Straight Bourbon Whiskey. A discontinued item by Distillers; originally $1.75
Close-out Price $1.19 Quart

SILVER BELL
100% Distilled Dry Gin. English type. Clark's recommended this gin. Reg. $1.15.
99c Full Quart.

FRUIT INDUSTRIES
'HILLCREST WINES'
20% by Volume.
OVER 4 YEARS OLD
California's most popular wines. Mellowed and aged. Port, Sherry, Tokay, Sauterne.
Fifth 49c

Bottled in Bond.
OLD QUAKER RYE
15 YEARS OLD.
Reg. $3.50
Special $2.66 Pint

NORTON'S
Straight Bourbon Whiskey
90 Proof
9 SUMMERS OLD
Regularly $1.45
Special 79c Pint
2 Pints for $1.50

Imported Vermouth
MARTINAZZI
Produced and bottled in Torino, Italy.
99c 30 Oz. Quart.

IMPORTED
SANDEMAN'S *** SHERRY
DRY—PALE
Bottled in Spain. Regularly $2.25.
Special $1.79 Fifth

GIESLER'S
CHAMPAGNE
1928 VINTAGE
From the champagne region of France. Made to sell for $6.00.
Special $3.66 Fifth

SCHENLEY'S
GEO. ROE
10 YEARS OLD
IRISH WHISKY
Distilled in Dublin, Ireland.
$2.98 Fifth

POWERS SHERRY
FROM JEREZ, SPAIN
A splendid imported sherry worth double the price
Special Full fifth 99c

IMPORTED
INVALID PORT
15 YEARS OLD
Imported from Portugal. Reg. $2.50.
$1.09 Fifth

IMPORTED COGNAC
JEROME NAPOLEON
12 YEARS OLD
The brandy of Napoleon. Bottled in cognac region of France. Regularly $4.00.
$3.29 Fifth

CLARK'S FOR LIQUOR
705 14th ST. N.W. • NATIONAL 3320

IN NEW YORK ENJOY LIVING AT THE SAVOY-PLAZA

OVERLOOKING CENTRAL PARK

Every comfort cleverly contrived to make your visit a memorable success. Spacious rooms assure luxurious living, while prompt, cheerful service, tempting cuisine and exciting entertainment are some of the attendant harmonies. The Savoy-Plaza, with Central Park at its door, offers a distinguished address in the heart of the city. Fine shops, theatres and subway near-by, and Radio City within a few minutes' walk. On your next trip, plan on the Savoy-Plaza. Single rooms, $5, $6, $7 . . . Double $7, $8, $9 . . . Suites from $10.

THE NEW SAVOY ROOM, for Luncheon, Cocktail Hour, Dinner and Supper . . . Dancing and Entertainment

FIFTH AVENUE SAVOY-PLAZA 58th to 59th STREETS
NEW YORK
Henry A. Rost Managing Director
George Suter Resident Manager

Only B & O offers this NIGHT COACH service to NEW YORK

B & O's unique Buffet-Lunch Counter (no item more than 10c)

$5.65 LOW NIGHT COACH FARE

Individual Reclining Seat Coaches on B & O's air-conditioned Night Train to New York have single seats, with adjustable backs for restful sleep; shaded lights, filtered drinking water, Buffet-Lunch Counter, smoking rooms and washrooms with free soap and towels. Night Coach ready 10:00 P. M. Train leaves 1:00 A. M.

A Bedroom for Two...
B & O's Double Bedroom has Individual bed, with mattress and box spring and comfortable upper berth. Also regular Section Sleepers. Open for passengers, 10 P. M.

For Information Phone: District 3300, or National 7370

BALTIMORE & OHIO

FIND OUT

TAKE THE GUESSWORK OUT OF YOUR COCKTAIL SHAKER

There's no guesswork about The Club Cocktails. Chill them in the refrigerator or pour them over ice—then taste. Here's full strength combined with mellowness! Here's flavor you always hoped to find! The Club Cocktails keep indefinitely after opening. And cost no more than the kind you mix. Find out why thousands are saying, "Give me The Club Cocktails—the kind I had on the train."

AS FINE AS ANY COCKTAIL YOU EVER TASTED OR YOUR MONEY BACK!
If The Club Cocktails are not as good as any you ever tasted, write your name, address, your dealer's name and address, and the price paid on the label, and mail it to us. Your money is promptly refunded!

EIGHT KINDS: *Martini, Dry Martini, Brut Martini (very dry), Bronx, Old Fashioned, Side Car, Manhattan, Sloe Gin Cocktail . . . Other products: Milshire Dry, Old Tom, and Sloe Gins, and A. 1. Sauce. G. F. Heublein & Brother, Hartford, Connecticut.*

A HEUBLEIN PRODUCT The Club Cocktails
IN BOTTLES . . . Taste as you always hoped yours would

Post Classified Ads Pay

Apple Mary

By Martha Orr

New York Curb Stocks

By the Associated Press.

Total stock sales yesterday, 580,000 shares; year ago, 198,520 shares. Total bond sales today, $5,200,000; year ago, $3,540,000.

Sales in hundreds.		High	Low	Close
	A			
7	†Aero Sup Mfg B	1¾	1⅝	1¾
10	Ainsworth (1½g)	51	48	48
1	†Air Invest	1⅞	1⅞	1⅞
1	Air Invest cv pf	20	20	20
84	Allied Mills (¼g)	20½	19⅞	20⅛
2	Allied Int Inv	½	⅜	⅜
11	Alum Co Am	85½	82¾	83
2.50	Alum Co pf (1½)	106¼	105½	106¼
1	Alum Goods (½b)	16⅜	16⅜	16⅜
4	Alum Ltd	53	52	53
1	Alum Ltd pf	88	88	88
4	†Am Beverage	4¾	4⅝	4¾
1	Am Cap pf (1¼k)	23	23	23
1.25	†Am Cit P&LA(3h)	45⅛	45	45
43	†Am Cit P&LB	5⅝	5¼	5½
115	Am Cyan B (.40g)	28⅞	27¼	28¼
30	Am Founders	⅞	¾	⅞
.25	Am Found D pf	38¼	38¼	38¼
64	Am Gas&El (1.40)	40⅝	39½	39¾
2.25	Am G&E pf (6)	108⅜	107¾	108
.50	Am Hard Rub	22¼	22¼	22¼
3	Am Laun Mch (.40)	24⅜	24	24
39	Am Light&T (1.20)	15⅝	15¼	15½
1.50	Am Mfg	12¼	12	12¼
7	†Am Maracaibo	¾	⅝	⅝
.50	Am Meter	16	16	16
1	Am Pot & Chem	27	27	27
51	Am Sup Power	2⅜	2¼	2¼
14	Am Sup P 1 pf (1k)	68	66½	68
2	Am Sup P pf	32	32	32
3	Anch Post F	[illegible]	¾	¾
2	†Ang Wupp (.30b)	5⅛	5⅛	5⅛
.20	Appal El P pf (7)	106½	106	106
3	†Arctur Rad Tube	⅞	⅞	⅞
19	Ark Nat Gas	2⅝	2½	2⅝
84	Ark Nat Gas A	2½	2⅜	2⅜
8	Ark Nat Gas pf	6¼	6⅛	6¼
2	†Art Met Wks (.40)	10⅞	10⅞	10⅞
1	As El Ind (.214g)	9⅛	9⅛	9⅛
6	As G & E	1¼	1⅛	1⅛
18	†As G&EL A	1¼	1⅛	1⅛
20	As G&EL war	1-32	1-32	1-32
2	As G&E pf	6½	6½	6½
3	As Invest (.80)	32½	31¾	32½
1	Atl Cst Fish	9¼	9¼	9¼
40	Atlas Corp (.30g)	13	12¾	12⅞
.20	Atl Coast Line	29½	29½	29½
2	Atlas Corp pf A (3)	52½	52⅜	52⅜
24	Atlas Corp war	3¾	3½	3¾
29	Atlas Ply	7½	6¼	7¼
2	†Auto V Mach (¾b)	11⅜	11¼	11¼
.40	†Axton Fis A (3.20)	54½	54½	54½
	B			
1.50	Babcock & Wil(.40g)	68	67	67
1	†Bellanca Airc	2⅞	2¾	2¾
.50	Benson & Hedges pf	8	8	8
1	Bickfords pf (2½)	34⅝	34⅝	34⅝
13	Bliss E W	14⅝	14	14
27	†Blue Ridge	2⅜	2¼	2¼
3	†Blue Rid cv pf(3h)	43¼	43⅛	43⅛
5	†Blumenthal (8)	12½	12	12
1	†Bourjois (¼g)	4⅛	4⅛	4⅛
29	Bower R Bear (1)	33¾	33	33
7	Braz T & L	8¼	8⅛	8⅛
.10	Bowm Bilt H 7% 1pf	3	3	3
8	†Bridgpt Mach	11	10½	11
5	Brill A	1½	1½	1½
.50	Brillo Mfg A (2)	25¼	25¼	25¼
1	Brit Celan	3½	3½	3½
.75	Brown Co pf	6¼	6⅛	6¼
9	†Brown F Dist	8¾	8⅝	8½
1.50	Buckeye P L (3)	40	40	40
4	Buf N&EP pf (1.60)	24½	24¼	24½
1	Burco	1⅝	1⅝	1⅝
2.25	Bunk Hill & S(½g)	48¾	48½	48¾
13	Butler Bros	8⅛	8	8⅛
	C			
11	Can Ind Alc A	10	9½	10
1	Can Marc Wire	1⅞	1¾	1⅞
1	Carib Syn	3⅞	3⅜	3⅜
25	Carrier Corp	11⅝	11¼	11⅝
.70	Caro P&L 7 pf (7)	93	91¾	93
.10	Caro P&L 6 pf (6)	85	85	85
24	†Catalin Am	11¼	11	11⅛
1.75	Celanese pf (7)	106¼	106	106¼
3.25	Celanese 1st pf (7)	108¼	108	108¼
5	Celluloid	10¼	9	10¼
2	Celluloid pf	35⅛	34¾	35⅛
2	Cen Hud G&E(.80)	16	16	16
.10	C MaineP 7 pf(3½)	68	68	68
.30	Cen St El	1⅜	1¼	1¼
7.50	Cen St E 6 pf	15	13½	15
6.25	Cen StE 7 pf	27¼	23¾	27¼
.50	Cen St E cv pf	17	15	17
3.50	Cen St E cv pf n	15¾	14½	15¾
4	†Centrif Pi (.40)	5⅝	5⅝	5⅝
6	†Charis (2b)	18¾	18⅝	18¾
8	Chi Riv & Mch(1½)	26	25½	26
.30	Childs pf	25½	25⅛	25⅛
273	Cities Service	2⅞	2⅝	2⅞
5	Cit Serv pf	30	29⅞	30
.50	Cit Serv P 6 pf	33	33	33
11	City Auto Stpg (.60)	10	9¾	10
5	Claude Neon Lts		½	½
2	Cleve El Ill (2)	46	44½	46
16	†Cleve Tract	14½	14¼	14¼
4	Club Al Uten	1⅝	1⅝	1⅝
15	†Colon Oil	1	⅞	1
4.25	Colts Pat F (1¼)	40	38¾	40
4	Colum G&E pf (5)	96	94	95¼
1	Colum O&G vtc	[illegible]	[illegible]	[illegible]
.60	Colum Pict (1a)	67½	64½	67½
3	Comwlth Edis (4)	96½	95½	95½
86	Comwlth & So war	¼	⅛	⅛
81	†Como Mines	2	1¾	1⅞

Sales in hundreds.		High	Low	Close
1	†Compo Sh M (½)	14	14	14
19	†Cons Airc	15⅝	15¼	15⅝
43	Cons Cop Min	5	4⅝	4⅝
12	†Cons G&EBal(3.60)	88⅞	88½	88½
3	†Cons Ret Strs	5	5	5
1	†Cons Royalty (.20)	2	2	2
.25	Cont G&E p pf (7)	87	87	87
1	†Cooper-Bess	8⅛	8⅛	8⅛
15	Cord Corp	4¼	3⅞	3⅞
4	†Carreon & Rey	4¾	4⅝	4¾
23	Crane Co	22	21½	21⅞
.25	Crane Co pf (3k)	117½	117½	117½
48	Creole Pet	22½	22¼	22¼
11	Crocker Wh	9⅛	8¾	8⅞
49	†Croft Brewing	1	⅞	[illegible]
4	Crowley Milner	9	9	9
38	†Crown C Pet	1⅜	1⅜	1⅜
124	†Cusi Mex	1⅝	1⅜	1⅜
	D			
1	Darby Pet (½g)	5¾	5¾	5¾
1	†Derby Oil	1⅜	1⅜	1⅜
1	Detroit Gr Ir (.10g)	9⅝	9⅝	9⅝
.25	Diamond Shoe (.60)	18	18	18
3	Dictograph	7⅞	7¾	7¾
3	†Distilled Liquors	11	11	11
3	Dist Co Ltd (.744g)	23	22⅞	22⅞
91	Dist Corp Seagr	33¾	32⅛	32⅞
1	†Doehler D Cast	26	26	26
4	Dow Chem (2)	103¾	102½	103¾
1	†Driver-Harris(½g)	33½	33½	33½
1	†Dubilier Con	¾	¾	¾
2	Duke Power (3)	65	65	65
11	Duval Tex	11½	11⅛	11½
	E			
5	Eagle Pich Lead	7¾	7½	7¾
22	East Gas & F	3¼	3⅛	3¼
3.50	East G&F 6 pf (6)	41	39	41
3.75	EastG&F pr pf(4½)	60⅜	59	59
1	East Sta Corp	1⅛	1⅛	1⅛
2	E Mal'ble Iron (.20)	5	4⅞	4⅞
1	Easy Wash MB(⅜g)	6½	6½	6½
8	†Eisler Elec	1½	1½	1½
241	El Bond & Sh	16¾	16⅛	16⅝
9	El Bond&Sh pf (6)	72⅝	71¼	72⅝
2	El Bo & Sh 5 pf (5)	63½	63	63
1	El Pow As	6¼	6¼	6¼
1	El Pow As A	6¼	6¼	6¼
5	†Elect Share	6¾	6¾	6¾
1	†Elect Sh pf (3h)	91	91	91
1	Emp G & F 8 pf	33¼	33	33¼
.50	Emp G & F 7 pf	31¼	31¼	31¼
.25	Emp G & F 6 pf	28⅞	28½	28⅞
1	Empire Pow (1¼k)	20¾	20¾	20¾
32	†Equity Corp	2¼	2	2¼
1	Evans Wallo pf	5¼	5¼	5¼
9	†Ex-cello A & T	17⅛	17⅛	17½
	F			
3	†Fairchild Av	7⅞	7¾	7⅞
2	†Falstaff Brew	4	4	4
10	†Fanny Far (½)	12⅛	11⅝	11⅝
8	Fansteel Met	11¾	11⅝	11⅞
4	Fedders Mfg (¼g)	21	20½	20⅞
1	†Ferro Enam (.80)	27½	27½	27½
1.25	Fed Comp & W Co	28⅞	28⅞	28⅞
2	†Fidelio Brew	⅜	⅜	⅜
64	Fisk Rub	7¾	7⅛	7¾
3	Fisk Rub pf (6)	59¼	59	59¼
40	Flintkote A (¾g)	34¼	32	33½
2	Fla P&L 7 pf	56⅝	55½	56⅝
46	Ford M Can A(½g)	29	28	28¾
8	Ford Mot Ltd(.177g)	8⅜	8⅜	8⅜
1	Foremost Dairy	⅜	⅜	⅜
	G			
3	Gen Alloys	2⅜	2¼	2⅜
2	Gen El Ltd (.375g)	16⅜	16¼	16¼
.50	Gen G&E cv pf B	13	13	13
6	Gen Invest	1⅛	1	1
1.20	Gen Out Adv pf	63½	63¼	63½
1	Gen Inv pf	28½	28½	28½
1.90	Gen Pub S pf	65	63⅝	65
3.75	Gen T & Rub	55	52½	52½
.25	Georg Pow pf (6)	83	83	83
10	Glen Alden (2b)	20⅜	20	20½
1	†Gold Seal Elec	1/16	1/16	1/16
1	†Gorh Inc pf	20¾	20¼	20¾
1	Gorh Mfg vtc (1)	18½	18½	18½
6	†Grand Rap V (½)	10⅜	10	10⅜
2	Gray Tel P S (2g)	19½	19	19½
.10	Gt Atl & P nv (7b)	131	131	131
.20	Gt A&P 1st pf (7)	128	128	128
12	Greenf T & D	9⅜	8¾	9⅜
26	Gulf Oil Pa	59⅝	58½	58½
	H			
1	Hall Lamp (.10g)	6⅛	6⅛	6⅛
1	†Harvard Br	2⅝	2⅝	2⅝
3	†Hazeltine (1¼b)	9½	9¼	9¼
11	†Hecla Min (.40)	11⅛	10½	10⅞
23	†Hir Walker	29⅝	28⅞	29
1.50	Hires A (2)	23	22	22
18	Holling Gold (.85b)	14⅞	13¾	14⅞
4.50	†Holly Sug	87½	86⅝	86¾
.50	Horn Hard (1.60)	29⅞	29⅞	29⅞
32	†Hud BayM&S(½g)	18½	18⅛	18⅛
12	Humble Oil (1)	61½	60⅞	61½
1.50	HuylersD pf stpd(4)	35	35	35
2	†Hygrade Fd	2⅜	2⅜	2⅜
3	Hygrade Sylv (2)	40	37½	39½
	I			
25.50	Ill P&L $6 pf	39¼	38⅝	39
9	Ill P&L 6% pf	38¼	37	38¼
9	ImpChemInd(.292g)	9¼	9¼	9¼
37	Imp Oil Can (⅞b)	22¼	21¾	22⅛
1	ImpOil Ca reg (⅞b)	21¾	21¾	21¾
1	Imp Tb Brit(1.077g)	35	35	35
5	Ind Ter Ill B	2⅞	2⅝	2⅝
1	Ind Pipe Line (.35b)	4⅞	4⅞	4⅞
2	Ins Co N Am (2½b)	70	70	70
2	Int Hyd-El pf	9¾	9¼	9¼
9	†Int Mining (.45g)	11	10⅞	11
37	Int Mining war	3⅜	3	3⅛
112	Internat Pet (2b)	39¼	38⅝	39⅛
1	†Inter S Raz B	1⅜	1⅜	1⅜
11	Inter Util B	½	⅜	½
16	†Inters Hos (2)	32⅞	31⅜	32¾
1.10	Inters Pw Del pf	20	19	20
1	Iron Fire vtc(1)XD	26	26	26
17	†Irving Air C (.95b)	16⅞	15	16⅞
1	Iron Cap Copper	⅜	⅜	⅜
	J			
1.75	Jer CP&L5½pf(5½)	71¾	70½	71¾
.50	Jer Cen P&L 7 pf(7)	91	88	91
1	†Jonas & Naum	1⅝	1⅝	1⅝
8	Jones & Lau Stl	30⅞	29	30⅞
	K			
8	†Kingsb Brew	1⅜	1¼	1⅜
1	Kirby Pet (.20g)	2⅝	2⅝	2⅝
1	Kirkl L G M(.03g)	1/16	1/16	1/16
1	†Kleinert	8	8	8
2.50	†Koppers G&Cpf(6)	99	99	99
15	†Krueger Brew	14	13⅝	14

Sales in hundreds.		High	Low	Close
	L			
9	Lake Shore M(3½b)	47½	46½	47
2	Lakey Fdy & M	3	2⅞	2⅞
2	†Lefc Real pf (2½k)	20½	20½	20½
2	Lehigh C&N (½)	5⅞	5⅜	5⅞
5	†Leonard Oil	1/16	1/16	1/16
4	†Lerner Strs (2)	70¼	69¼	70
3	†Lion Oil	6¾	6½	6¾
3	Lockheed Airc	6⅞	6⅝	6⅞
25	Lone Star G (.30g)	10½	10⅜	10⅜
18	Long Is Lt	5¼	5	5⅛
.20	Long Is L pf (7)	89¾	89	89
2.25	Long Is L pf B (6)	77¾	77½	77¾
45	†Louis L & E	9	8⅞	9
	M			
3	†McCord Rad B	7	6¾	7
2.50	McWill Dredg (3b)	52½	51½	51½
12	†Mangel Strs	9½	9	9⅛
.10	†Mangel pf	64½	64½	64½
4	Maryland Cas	2½	2⅜	2⅜
.50	Masonite Corp(¼g)	62½	62½	62½
75	Massey Harris	6¼	5⅞	6
.50	†Mayflower As (2)	56	56	56
5	Mead Corp	11	10⅛	10¾
3	Mercant Strs	26¾	25¾	25¾
5	†Merritt-C & S	2¾	2½	2½
1	†Michigan G & O	2½	2½	2½
4	Michigan Sug	[illegible]	⅞	[illegible]
1	Michigan Sug pf	5½	5½	5½
97	Mid St Pet A vtc	1⅞	1⅞	1⅞
7	Mid West Util	¼	⅛	⅛
.25	Midvale	40½	40½	40½
2.25	Mohawk-Hud 1pf(4)	81½	80	80½
2	Mohawk-Hud 2ndpf	44½	43	43
14	†Molybdenum	11½	11	11½
1.20	Montg Wrd A (7)	139	139	139
5	Mount Prod (.60)	5	5	5
.75	Murphy Co pf (8)	113	112½	112½
	N			
29	†Nat Bellas Hess	2	1⅞	1⅞
1	Nat Bond&Sh(1¼b)	41½	41½	41½
32	Nat Fuel G (1)	20	18½	19½
3	†Nat Invest	2	2	2
.40	†Nat Inves pf (4k)	82½	82	82
2.50	Nat P&L pf (6)	76¼	75¼	76¼
3	†Nat Rub Mch	5⅜	5⅜	5⅜
1	Nat Svc pf	1/16	1/16	1/16
4	Nat Trans (.40g)	9½	9¼	9½
19	†Nat Un Rad	1	¾	1
1	†Nehi Corp	4¼	4¼	4¼
.50	Neisner B pf (7)	112	112	112
1	†Nelson (H)	7	7	7
2	New Haven Clock	10	10	10
4.50	N J Zinc (2)	71½	70	70
11	†Newmont Min (1g)	62	61½	61½
1.10	N Y P&L 7 pf (7)	99¼	99	99¼
.25	N Y Tel pf (6½)	118¼	118¼	118¼
129	Niag Hud Pow	10⅜	10	10
7	Niag Hud A war	⅜	⅜	⅜
4	Niag H B war	2	1¾	2
5	Niag Sh Md B	8⅞	8¾	8¾
6	Niles-Bem-P	28⅜	28¼	28¼
13	†Nipissing M (⅛g)	2¼	2¼	2¼
5	†Noma Elec	4¼	4⅛	4¼
31	Nor Am L&P	3½	3⅛	3⅛
6	Nor Am L&P pf	41⅜	40¾	41¼
2	†Nor Cent Texas	3¼	3¼	3¼
2	†Nor Europ Oil	1/16	1/16	1/16
.25	Nor NY Ut 1 pf (7)	101½	101½	101½
1	Nor Pipe L (½)	8	8	8
81	Nor St P A	24½	23⅞	24⅜
3	†No West Eng	17¾	16¾	16¾
15	†Novadel-Ag (2)	39½	38½	38¾
	O			
.50	Ohio Brass B (1g)	29⅞	29⅞	29⅞
.25	Ohio Edis pf (6)	102	102	102
1	Ohio Oil pf (6)	104½	104½	104½
3	†Overseas Sec	5⅛	5	5⅛
	P			
12	†Pac Eastern	4	3⅞	4
5	Pac G&E 1 pf (1½)	29¾	29⅝	29⅝
2.50	Pac Lighting pf (6)	104¾	104½	104½
8	Pac Pub Svc	4⅜	3⅞	4⅜
10	Pac P S pf (.40k)	19½	18¾	19½
4	†Pac Tin spec (2g)	44½	43½	44½
1	†Pan-Am Air (1g)	40	40	40
.47	†Pantepec Oil	3¼	3⅛	3¼
1	Parke Davis (2.10b)	44½	44½	44½
30	Park R-Pr (3a) XD	77½	72½	77¼
88	Pennroad	3	3	3
2	Pa-Mex Fuel	6¾	6¾	6¾
1.40	Pa P&L 7 pf (7)	106½	105⅞	106½
.40	Pa P&L 6 pf (6)	103	102½	102½
1	Pa Salt Mfg (4b)	111	110½	110½
.30	Pepperell (3)	68½	68¼	68¼
.30	Perfect Circle (2)	41	41	41
25	†Phoenix Sec	3⅛	3	3⅛
2	Pie Bak vtc (.85g)	10⅜	10⅜	10⅜
1	†Pierce Governor	6⅝	6⅝	6⅝
23	†Pioneer Gold (.80)	9¼	9⅛	9¼
15	Pitney-Bowes (¼b)	6⅜	6¼	6⅜
8	†Pitts Forg	7¼	6¾	7¼
2.30	Pitts Lake E (2½)	66	64¾	66
5	Pitts Pl Gl (2)	99⅞	95	99⅞
1	Pleasant Valley W	2½	2½	2½
41	†Potrero Sugar	3⅞	3⅝	3⅝
1	Powdrell & A (½g)	20¾	20¾	20¾
3	†Pratt & Lam (1)	30	29½	30
.25	Pow Corp Can	10⅝	10⅝	10⅝
26	Premier Gld (.13b)	1⅞	1¾	1⅞
.50	Pressed Met (⅛g)	16⅞	16⅞	16⅞
7	†Propper McCall	7/16	7/16	7/16
3	†Pruden Inv	8⅞	8¾	8¾
4.25	Pug Sd P 5 pf	46¼	44	46¼
20.50	Pug Sd P 6 pf	20½	18½	20
.25	Pub Ut Sec P pf	¾	¾	¾
3	Pyrene	5¾	5⅝	5¾
	Q			
.20	Quaker Oats (6b)	137	136½	137
.10	Quaker Oats pf (6)	141	141	141
	R			
1	Rwy & Lgt Sec	17¾	17	17¾
2	†Reliable Strs	10¾	10½	10½
1	Reybarn Inc	3⅞	3⅞	3⅞
22	Reynolds Inv	1¾	1½	1½
1	†Roosevelt Fd	1½	1½	1½
4	†Royal Type	40	39½	39⅞
2.75	Ruberoid (1)	81¼	80½	81¼
1	Ryan Cons	1⅛	1⅛	1⅛
	S			
.75	Safety CarH&L(3g)	84	82½	84
13	St. Regis Pap	2¾	2⅝	2¾
1	Salt Cr Prod (.80)	6¾	6¾	6¾
3	Savoy Oil	1¾	1½	1¾
1	Scovill Mfg (1)	33¼	33¼	33¼
1	†SeemanBros(3½b)	47¼	47¼	47¼
13	Segal Lock	1½	1⅜	1⅜
1	Seiberling Rub	1⅝	1⅝	1⅝
16	†Selected Indus	2¾	2⅝	2⅝
12.5	†SelInd(alctf) (3½)	83	82½	82½
5	†Sel Ind pr pf (3½)	83	82¾	83
2	†Sentry S Con	½	½	½
1	†Seton Leather	7	7	7
20	†Shattuck Denn	4¼	4⅛	4⅛
1	†Shenandoah	1¼	1¼	1¼
3	†Shenandoah pf	26	25¾	26
4	Sherwin-Wms (4)	121¾	121	121
.60	Sherw Mms AApf(6)	108½	108	108½
.20	Singer Mfg(13½b)	297½	295½	297½
6	†Smith A O	48½	46	48½
1	Smith Corona vtc	23¼	23¼	23¼
14	†Sonotone	2¾	2¾	2¾
31	So Am G&Pl (.30g)	4⅜	4¼	4¼
3	So Penn Oil (1.40)	27¾	27¾	27¾
1	So C Ed B pf (1½)	28⅛	28⅛	28⅛
2	So C Ed C pf (1⅜)	26½	26⅜	26½

Sales in hundreds.		High	Low	Close
2	†So Nat Gas	⅛	⅛	⅛
5	†SouthlandRoy(¼b)	6½	6½	6½
1	Span & Gen	½	½	½
2	†Square D Co B	41⅜	41	41⅜
3	†Sy D CoApf(1⅜k)	30½	30	30
.25	Stand C&Seal (2.40)	33¾	33¾	33¾
.50	Stand Inv pf	28	28	28
12	St Oil Ky(1¼b)	21⅞	21⅜	21⅞
3	†St Oil Neb	12	11¾	11¾
26	†St Oil Ohio	23⅜	22⅞	22⅞
.25	†St Oil Ohio pf(5)	94¼	94¼	94¼
6	St Pow&Lt	2	1⅞	2
2	St Pow&L B	1¾	1¾	1¾
17	†StandSil-Lead(.01)	1/16	½	1/16
2	†Starrett	1/16	1/16	1/16
1	†Starrett pf	2¼	2¼	2¼
1	†SterlingBrew(.15g)	3¾	3¾	3¾
1.50	Stetson (JB)	21	20¼	21
36	†Stutz Mot Am	1¼	1¼	1¼
1	Sullivan Mach	13	13	13
3	†Sun Invest	6¼	5⅜	6¼
34	†Sunray Oil	2¾	2⅝	2¾
42	†SunshineMng(1.60)	19⅛	18¼	18⅜
9	Swift Int (2)	31⅝	30⅛	30⅛
.50	Swiss-Am El pf	46½	46½	46½
1	Swiss OilCorp(.20g)	2⅜	2⅜	2⅜
	T			
1	Taggart	3⅝	3⅝	3⅝
1	Tampa El (2.24)	38⅛	38⅛	38⅛
15	Tastyeast A	2⅝	2⅜	2½
10	Technicolor	19¾	19⅛	19⅛
24	†Teck-Hugh G(.40g)	4⅜	4¼	4⅜
1	Tenn Prod	⅜	⅜	⅜
28	†Tex Gulf Prod	3⅜	3⅛	3¼
5	†Texon Oil (.60)	6½	6⅜	6½
1.50	†Thermoid pf	45	44	44¾
2	Tob Prod Exp(.10g)	2⅝	2⅝	2⅜
39	†Trans-Lux (.20g)	3⅞	3¾	3⅞
22	Tri-Cont war	2	1¾	1⅞
18	Tubize Chat	6	5⅞	6
1	Tubize Chat A	24¾	24¾	24¾
5	†Tung-Sol Lamp	10	9¾	10
1	†Tung Sol L pf (3)	46¼	46¼	46¼
	U			
3	Un Gas Can (.10g)	9	9	9
2	United Airc war	9	8¾	8¾
18	Unit Corp war	1⅜	1¼	1¼
1	†Unit Dry Docks	¼	¼	¼
67	Unit Founders	[illegible]	[illegible]	[illegible]
48	United Gas	3⅞	3¾	3¾
9	Unit Gas war	[illegible]	⅝	[illegible]
30	Unit Gas pf	82¼	81	82
20	Un Lt & Pow A	2¾	2⅝	2⅝
28	Un Lt & P cv pf	21¾	21¼	21⅜
2	Un Molasses (.066g)	4⅞	4⅞	4⅞
4	†Un Prof Sh	1½	1½	1½
3.25	Un Shoe M (4½b)	85¼	84⅜	84⅜
5	†U S & Int Sec	1¾	1⅝	1¾
2	†US & I Sec pf(1k)	73¼	73	73¼
4	U S Elec Pow	¼	3/16	¼
130	U S Foil B (.60)	20⅛	19⅜	19⅜
3	†U S Lines pf	¾	5/16	¾
2	U S Radiator	2½	2¼	2¼
1	Unit Stores vtc	¾	¾	¾
9	Un Verde (2.20g)	2⅞	2¾	2¾
30	†Unit Wall Paper	2¾	2⅜	2¾
4	Univ Prod (.80g)	26¾	26¾	26¾
3.25	Utah P&L pf (1¾k)	50	47½	50
16	†Utility Equities	4⅞	4½	4⅞
.50	Util Equit pf (3½k)	77	77	77
39	Util Pow & Lt	1⅛	1	1⅛
14.5	Ut P & L pf	16½	14½	16
1	Utility & Ind	¾	¾	¾
1	Util & Ind pf	3⅜	3⅜	3⅜
	V			
37	†Venezuel Pet	2	1¾	1⅞
	W			
15	†Wayne Pump	19	18½	18⅝
4	†Wenden Cop	⅛	⅛	⅛
4	†West Va C & C	5⅛	4⅞	4⅞
1	West Air Exp	4¾	4¾	4¾
3.50	West Auto S A (3)	52½	52	52¼
1	West T & Sta vtc	16½	16½	16½
1	Williams Oil-o-Mat	13¼	13¼	13¼
2	†Wil-Low Caf pf	3	3	3
1	†Woodley Pet (.40)	5⅜	5⅜	5⅜
68	Wright Harg (.60b)	7¼	7	7⅛
	Y			
37	†Yukon Gold	2⅛	2	2⅛

Automobiles are bought and sold every day through Post Classified Ads.

DIED.

GREGORY, SAMUEL A. On Monday, November 4, 1935, SAMUEL A. GREGORY, beloved son of the late Hamilton I. and Marian E. Gregory. Funeral from the W. W. Chambers Co. funeral home, 1400 Chapin st. nw., on Thursday, November 7, at 2 p. m. Relatives and friends invited. Interment (private) Rock Creek Cemetery.

GROVES, EDWARD. On Tuesday, November 5, 1935, at the residence of his son, Earl R. Groves, Suitland, Md., EDWARD GROVES, husband of the late Cornelia Groves. Funeral from the residence of his son, Suitland, Md., on Thursday, November 7, at 10 a. m., thence to the Emanuel Church, Baden, Md., where services will be conducted at 11 a. m. Interment at Church Cemetery. Relatives and friends invited to attend.

JONES, PAUL F. On Monday, November 4, 1935, at his residence, 711 Richmond ave., Silver Spring, Md., PAUL F. JONES, husband of Isabel M. Jones. Funeral services at his late residence on Friday, November 8, at 11 a. m. Interment Cedar Hill Cemetery.

MARSDEN, MARY E. On Tuesday, November 5, 1935, at her residence, 657 E st. sw., MARY E. MARSDEN (nee Carraher), beloved wife of the late Frank L. Marsden. Funeral from her late residence on Thursday, November 7, at 9:30 a. m. High requiem mass at St. Dominic's Church, at 10 a. m. Relatives and friends are invited. Interment Mount Olivet Cemetery. Arrangements by P. A. Taltavull.

SEIDENSPINNER, GEORGE. On Monday, November 4, 1935, at his residence, 648 9th st. ne., GEORGE SEIDENSPINNER, beloved husband of Emelia Louise Seidenspinner (nee Huth) and father of George F., Arthur H. and Miss Emelia L. Seidenspinner and brother of Mrs. Rose Carnes, of Orangeburg, S. C. Funeral services at the W. W. Chambers Co. Southeast funeral home, 517 11th st. se., on Thursday, November 7, at 2 p. m. Relatives and friends are invited. Interment Prospect Hill Cemetery.

WELSH, HELEN CECELIA. Suddenly, on Monday, November 4, 1935, at the Milo Apartments, 1415 Park rd., HELEN CECELIA WELSH. Funeral services at Warner E. Pumphrey's funeral home, 8424 Georgia ave., Silver Sping, Md., on Thursday, November 7, at 10 a. m. Interment St. Mary's Cemetery, Rockville, Md.

FUNERAL DIRECTORS

J. WILLIAM LEE'S SONS CO. FUNERAL DIRECTORS. CREMATORIUM
4th St. and Mass. Ave. N.E. LIncoln 5200.

JAMES T. RYAN
317 PA. AVE. S.E. ATlantic 1700.

Frank Geier's Sons Co.
1113 SEVENTH ST. N.W. Modern Chapel Telephone NATIONAL 2473.

THOS. S. SERGEON
1011 7TH ST. N.W. Telephone NAt. 1019.

CHAS. S. ZURHORST CO.
301 EAST CAPITOL ST. LINCOLN 0372.

FUNERAL DESIGNS

GUDE BROS. CO., Florists
1212 F STREET. NAtional 4276.

GEO. C. SHAFFER 900 14TH ST. NW.
Expressive Floral Tributes. Phone. Moderate Prices. Open eve. & Sun. Nat. 0106

Irvin Clore to Become Justice in Spotsylvania

Special Dispatch to The Post.

Fredericksburg, Va., Nov. 6.—Irvin C. Clore, treasurer of Spotsylvania County, will retire January 1 to assume the office of trail justice of Spotsylvania, Judge F. W. Coleman having announced today that he would appoint Clore to the office.

W. R. Dillard, new trail justice, will become county treasurer January 1, having been elected yesterday. Clore served as treasurer for 12 years until his defeat by Dillard in the August Democratic primary. Charles Williams was appointed associate trail justice.

Frostburg to Employ Delinquent Taxpayers

Special Dispatch to The Post.

Frostburg, Md., Nov. 6.—The mayor and city council have decided to employ men who are in arrears in city taxes and water rents to carry on the work of removing stumps at Piney Run Dam Site which has been at a standstill pending the outcome of the wage dispute between relief workers and the Works Program Administration. The action followed a letter from Whitman, Requard and Smith, engineers, who advised city officials that work on the dam will be completed by December, but water can not run into the dam until the stumps have been removed.

The city clerk was instructed to contact 20 men today and put them to work on the project until the WPA relief workers controversy is settled, in order to protect the city's interests.

Beacons Erected.

Warminster, Va., Nov. 6 (AP).—The Airways Division of the U. S. Department of Commerce has completed erection of a light beacon of "Rock House Hill" near here. It will aid airmen on the Washington to Nashville line. Another beacon has been set up on Buck Mountain near Gladstone and third stationed near Scottsville.

Driver to Face Jury.

Charlottesville, Va., Nov. 6 (AP).—Lawson Dader, charged with hit-and-run driving in connection with the death of two negroes on the Charlottesville-Staunton highway near Crozet recently, will face the grand jury at the December term of court in Albemarle County.

ART MATERIALS
MUTH 710 13th NAT. 6386

VISIT OUR ECONOMY FLOORS
Floor Samples and Slightly Used Furniture
Convenient Terms Arranged
Nachman 512 9th. St.N.W.

WINSLOW for PAINTS
You can be sure the roof is tight if you paint it with Moore's Pure Linseed Oil Metallic Paint—$1.25 a gallon, or Winslow's Asbestos Roof Coating—$3.00 for 5 gallons.
922 N. Y. Ave. N.W. Na. 8610

Too Cold For Open Windows?
Not With a Ventilator
You can work in comfort all the year around, with windows open, assuring plenty of fresh air, when you install this ventilator. Keeps out dangerous drafts. Makes room temperatures to suit everyone. Brackets finished in high grade enamel to prevent rust. Easy to install. Ask for an estimate.
E. J. Murphy Co., Inc.
710 12th St. N.W. Natl. 2477

The accumulation of acids in the blood stream often causes
High Blood Pressure
and the accompanying dizzy spells and shortness of breath. To neutralize these acids and assist in their elimination, drink Mountain Valley Mineral Water from Hot Springs, Arkansas. Thousands of chronic cases have been positively relieved. Phone today for a case of Mountain Valley Mineral Water or for additional information and literature.
Mountain Valley Mineral Water
1405 K St. N.W. Met. 1062

FLY WITH UNITED—A Leader
★ Here's leadership, based on definite, established facts: When you fly United you travel with the air line that flies 30 per cent of all passenger-miles flown in this country . . . one that carries 44 per cent of all U. S. air mail, 50 per cent of all air express.
★ This great line is, this year, transporting 180,000 passengers, 700 tons of express, 3300 tons of mail and flying 15,000,000 miles over 5,000 miles of lighted, improved airways, serving 35 cities in 15 states.
★ Experience, millions in invested capital and proven stability are back of this great line. Join its tens of thousands of passengers.
The Direct Mid-Continent Route
SEATTLE TACOMA PORTLAND VANCOUVER, B. C. SPOKANE YELLOWSTONE SALT LAKE DENVER TWIN CITIES OMAHA CHICAGO KANSAS CITY DETROIT TOLEDO CLEVELAND PITTSBURGH BOSTON NEW YORK PHILADELPHIA WASHINGTON SAN FRANCISCO OAKLAND LOS ANGELES SAN DIEGO
● CHICAGO (5 hrs.) 6 flights daily. Overnight to California, Pacific Northwest.
Via connecting lines to Cleveland
Hotel Porters; Travel Bureaus; Telegraph Offices.
TICKETS: 812, 15th ST. N. W. (Shoreham Bldg.) OR WASHINGTON AIRPORT, ME 5656
UNITED WORLD'S MOST POPULAR AIR LINES

AN OPEN LETTER TO MY HARDWARE DEALER
I'm going to take advantage of your invitation to come to your store by telephone sometimes as well as in person. It will save my time, as well as yours, and so many of the household necessities I buy from you don't need to be seen first anyway. I've accepted similar invitations too—from my grocer, my druggist, my cleaner and my plumber. They were right where I found yours—in their advertising.
MEtropolitan 9900
The C. & P. Tel. Co.

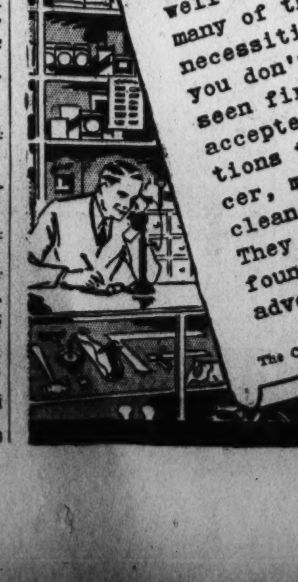

CALVERT TONIGHT . . CAREFREE TOMORROW

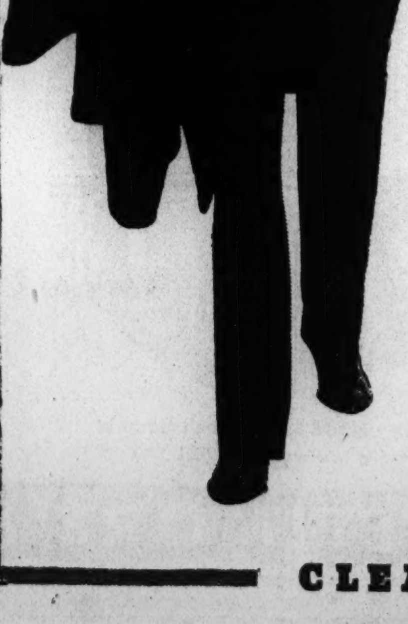

+

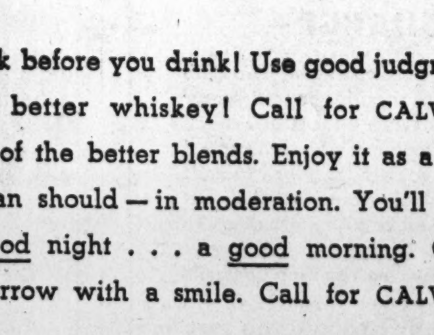

=

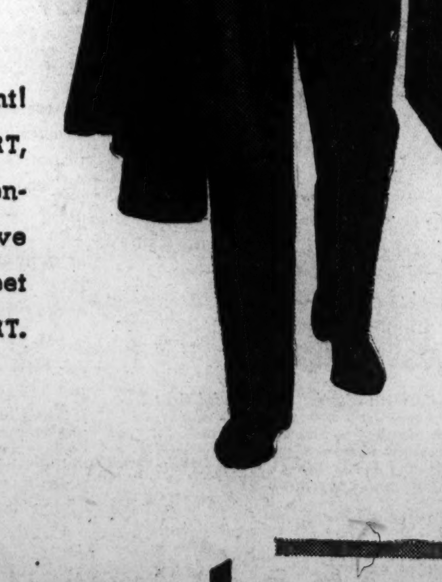

Think before you drink! Use good judgment! Buy better whiskey! Call for CALVERT, best of the better blends. Enjoy it as a gentleman should—in moderation. You'll have a good night . . . a good morning. Greet tomorrow with a smile. Call for CALVERT.

CLEAR HEADS CALL FOR Calvert

© 1935, Calvert-Maryland Distilling Co., Inc. Executive Offices: New York, N. Y. Calvert's "Reserve" and Calvert's "Special" Blended Whiskies

Republican Women Get Convention Report

Special Dispatch to The Post.

Cumberland, Md., Nov. 6.—A report of the State convention of Republican women in Baltimore last week was made by Mrs. W. Ralph Bretz at last night's meeting of the Cumberland Republican women's club. Mrs. James H. Cook, president, presided and gave a brief talk on taxation and national expenditures.

The constitution and by-laws, as presented by the chairman of that committee, Mrs. Bretz, was adopted. Miss Elizabeth L. Lowndes was appointed chairman of publicity. The group, which has a goal of 100 for 1936, now numbers more than 50 members.

3 Men Plead Guilty To Assault Charges

Special Dispatch to The Post.

Martinsburg, W. Va., Nov. 6.—Cecil Brooks, Arlie Slonaker and Robert Quinn, who figured in clashes here laid to labor troubles at a quarry several weeks ago, pleaded guilty to assault and battery when arraigned in Circuit Court here yesterday.

Brooks was charged with attacking William Porterfield during the earlier stages of the strike. Later Slonaker and Quinn, quarry employes, were charged with having attacked Douglas McTavish, a leader in the strike movement. Slonaker was fined $10 and costs. Quinn and Brooks were each fined $25 and costs and sentenced to six months in jail.

16TH ANNUAL AUTO SHOW

CALVERT EXHIBITION HALL
November 2nd to 9th
INCLUSIVE

8 AUTOS GIVEN AWAY FREE

WEEK DAYS TO 6 P. M. 25c
EVENINGS TO 11 P. M. 40c

OPPOSITE SHOREHAM HOTEL
2701 CALVERT ST. N.W.

W. & J. Sloane 711 Twelfth St.

Accept our Invitation

Tonight

and Again on Friday Evening

From Eight to Ten

We are holding a formal exhibition of Furniture and Furnishings covering the authentic periods of the four historic centuries.

Newly Developed Presentation That Is Both Novel and Unique.

It tells an interesting story of the evolution of the periods, in settings that graphically picture each in its proper environment.

Your attendance will reward our endeavor to render a real and practical service in the art of home furnishing with fine things that are not prohibitive in price.

We Are Expecting You—8 to 10 P.M.

During the Evening Exhibitions no goods will be sold. We want our entire staff to be busy entertaining you and our other guests.

W. & J. SLOANE

711 Twelfth Street District 7262

Courtesy Parking in the Capital Garage

The House With the Green Shutters

RYE-AND-WATER

$2.19 PER PINT $4.29 QUARTS

THE NEWEST *Favorite* EVERYWHERE

No one ever knows where new fashions start. But you can recognize one when you see it coming.

The newest favorite is rye-and-water. Smart clubs are serving it, and smart homes.

If you want the finest rye, you want Old Overholt. For this Pennsylvania straight rye whiskey—4½ years aged in wood and bottled in bond under U. S. Government supervision—has rich, ripe, grainy flavor that is not duplicated in any other whiskey. You'll always ask for it once you know that rare, full-bodied rye taste.

For 125 years Old Overholt has been the favored rye among those who know fine straight whiskey. Today it is distilled and aged in the good old-fashioned way, with regard only for quality.

Try it now and you will ask yourself why you ever used any other brand.

A GOOD GUIDE NATIONAL DISTILLERS TO GOOD WHISKEY

OLD OVERHOLT

BOTTLED IN BOND

UNDER U. S. GOVERNMENT SUPERVISION

King William IV

Before prohibition King William always commanded a premium of five cents more at the bar. And that's all it costs today.

V·O·P Scotch Whisky BLEND

BLUEBELL IMPORTING CORPORATION
271 Madison Ave., New York, N. Y.

THE LINDBERGH LINE
FASTEST—SHORTEST COAST TO COAST

CONNECTING AIR-LINE TO PITTSBURGH

Leave WASHINGTON 8:40 a.m. 5:35 p.m. 11:10 p.m.
Arrive ST. LOUIS 1:47 p.m. 10:16 p.m. 6:03 a.m.
Leave WASHINGTON 8:40 a.m. 5:35 p.m. 11:10 p.m.
Arrive LOS ANGELES 11:26 p.m. 8:00 a.m. 5:03 p.m.

ABOARD EVERY TWA SKYLINER
GREATER SECURITY • GREATER COMFORT

Two highly-skilled veteran human pilots and a sensitive, accurate Gyro-Pilot and Automatic Stabilizer, control every giant TWA Douglas Skyliner. Not only does the Gyro-Pilot assure smooth, steady flight, but it aids the human pilots to a remarkable degree, giving them more time for navigation and flight supervision. TWA is the only airline in the world completely equipped with this great scientific aeronautical achievement. Yet this *triple* security costs you no more if you GO TWA.

CITY TICKET OFFICE: 808 15th Street N. W.
TELEPHONE: NAtional 1451

Also Penna. R.R., Travel Bureaus, Hotels & Telegraph Offices

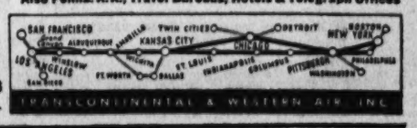

TRANSCONTINENTAL & WESTERN AIR, INC.

a Reflection

OF GOOD TASTE

And also the reflection of a gentleman's wardrobe; indicating a refined taste coupled with a sound knowledge of how to achieve that well-groomed appearance without putting a mortgage on the old homestead. It is all accomplished in the manner outlined below (with or without mirrors).

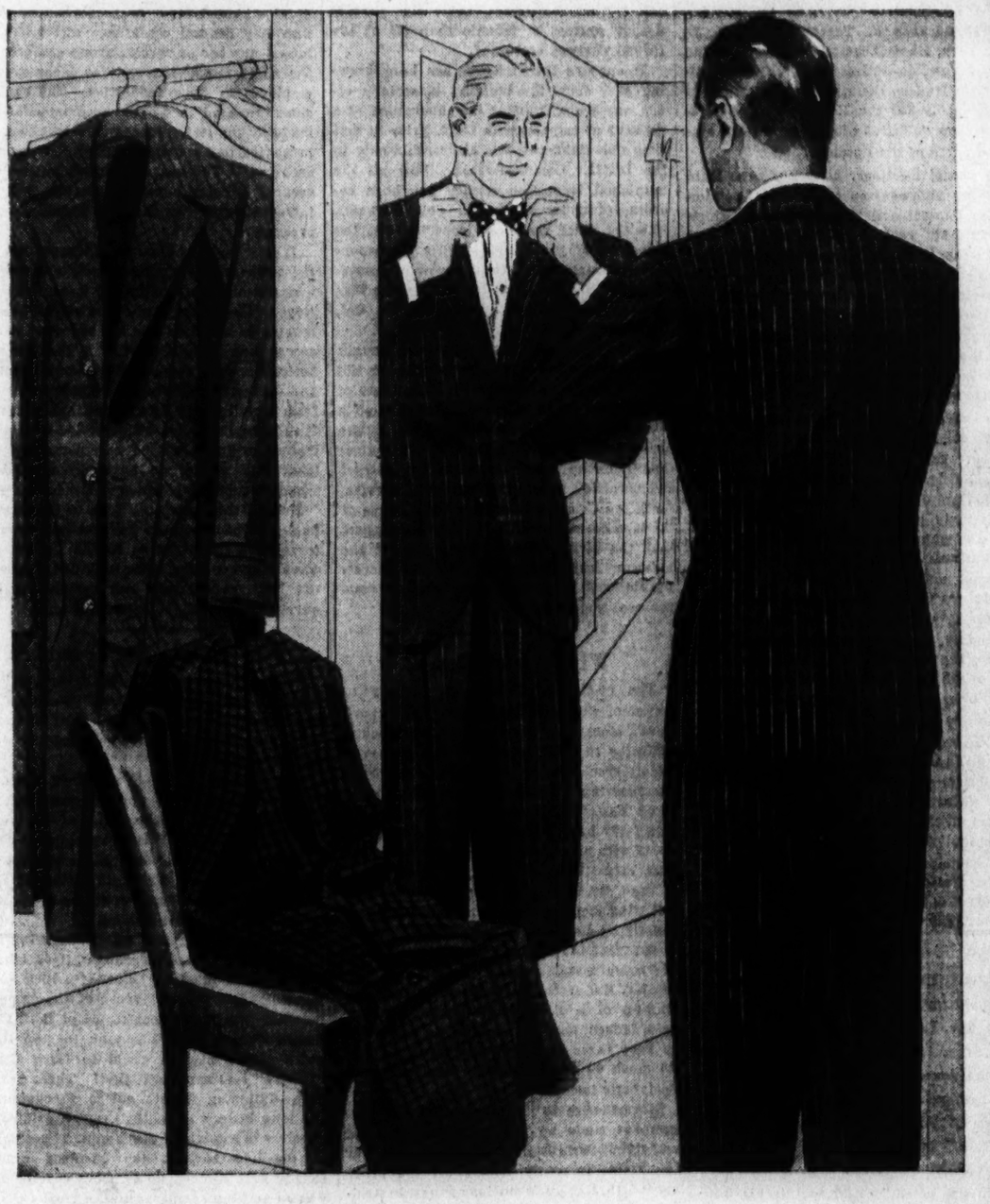

SAXON-WEAVE SUIT $30

The new long-wearing worsted retains its shape without constant pressing. It resists shine to an unbelievable degree. And despite these rugged qualities, this suit embodies all the newest of style trends. Wear it with every assurance that you're CORRECT.

KNIT-TEX TOPCOAT $25

The topcoat that never says die. Treat it as you will, rough-and-tumble it to a fare-the-well, it always comes back for more and never looks the worse for it.

WINTER-TEX OVERCOAT . . . $35

Warmth without weight . . . a boon to the man who doesn't want his movements cramped by the bulk of his coat. Angora, camel's hair and wool combined into a fine fleece.

Men's Shops—Second Floor.

THE HECHT CO.

F STREET AT SEVENTH NATIONAL 5100

POST CLASSIFIED ADS Phone NATIONAL 4200

The Washington Post

Registered in U. S. Patent Office.
An Independent Newspaper.
(Published every day in the year.)

Eugene Meyer, Publisher.
Floyd R. Harrison, Comptroller.

The Associated Press is entitled exclusively to use for republication of all news dispatches credited to it or not otherwise credited in this paper and local news of spontaneous origin published herein. Rights of republication of all other matter herein are also reserved.

OFFICES OF THE WASHINGTON POST.

New York, N. Y.....270 Madison Avenue
Chicago, Ill.....360 North Michigan Avenue
Detroit, Mich.....9-24-1 General Motors Building
St. Louis, Mo.....205 Globe-Democrat Building
San Francisco, Calif.....742 Market Street

DELIVERED IN WASHINGTON.

Daily, Sunday, 1 yr.	$7.80	Daily, Sunday, 1 week	15c
Daily only, 1 yr.	5.20	Daily only, 1 week	10c
Sunday only, 1 yr.	2.60	Sunday only, per copy	5c

BY MAIL—MARYLAND, VIRGINIA, WEST VIRGINIA AND NORTH CAROLINA.

Daily and Sunday.		Sunday Only.		Daily Only.	
One year	$9.00	One year	$4.00	One year	$6.00
Six months	5.00	Six months	2.00	Six months	3.50
One month	.85	One month	.40	One month	.60

OTHER STATES, MEXICO AND CANADA.

Daily and Sunday.		Sunday Only.		Daily Only.	
One year	$11.00	One year	$4.50	One year	$7.50
Six months	6.00	Six months	2.50	Six months	4.00
One month	1.00	One month	.45	One month	.70

All Subscriptions by Mail Payable in Advance.

Entered at the Postoffice, Washington, D. C., as second-class mail matter.

TELEPHONE NATIONAL 4200.

Thursday, November 7, 1935.

The Elections.

In the issue of The Post for October 27 the American Institute of Public Opinion announced that, as of last month, 54 per cent of the major-party vote in the Middle Atlantic States was Republican and 46 per cent Democratic. And in the coming New York Assembly 54.7 per cent of the legislators will be Republican and 45.3 per cent Democrats.

This indication of the reliability of the polls in the "America Speaks" series may assist non-partisan observers in assessing the significance of Tuesday's voting. In New York, Massachusetts, Pennsylvania and New Jersey, excepting Mayor Hague's triumph in Hudson County, the trend was unquestionably for the Republicans, as forecasts have indicated along the eastern seaboard north of the Potomac.

The local elections, however, gave little basis for judgment on the political opinion of the Central and Western States, which all analysts regard as the seat of New Deal strength. Mayor Rossi's victory in San Francisco, like the Republican victories in Ohio cities, are signs that this strength is not too firm. But as far as the Kentucky gubernatorial vote indicates anything more than the customary interim job scramble, it seems to show that border sentiment is still none too favorable to the G. O. P.

Two factors with an importance not subject to tabular analysis stand out from the returns. One is the evidence that patronage, relief largesse and lack of effective opposition are collectively unable to offset the increasingly questioning note of the electorate on many New Deal policies. Neither the business upswing nor vague promises of sound national financing in the unspecified future is adequate to keep a growing proportion of thoughtful Americans from demanding, in the only way that really counts, that the Administration should return to the basic principles of good government, or make way for one that will.

Another interesting result of this week's election is found in the change of composition in the New York Assembly, from a Democratic majority of four to a Republican majority of 14. Mr. Farley may emphasize all the possible offsetting factors for this shift. But the fact remains that it reveals some jeopardy to Democratic control of New York. And the record shows how difficult it is to carry a Presidential election without New York in the winning column.

Landon's Homely Advice.

If only three words could be used to describe Gov. Landon's philosophy of government, they would undoubtedly be: "Use common sense." "The West was built on faith, courage and the homely common sense virtues of thrift, toil and neighborly cooperation," he told the Ohio Chamber of Commerce at Cleveland. "In Kansas they remain our creed." Add to this his later emphasis on "individual responsibility" and the nutshell in which the Governor carries his advice to the country will be fairly well filled.

This simplicity is refreshing. Gov. Landon did not attempt to outline a complete formula of economic recovery, as many less astute aspirants to the Presidential nomination have done. Instead he was content to outline the achievements of Kansas, and draw an occasional moral that may be applied to all States or individuals. Nor does the Governor claim all the credit for reducing general property taxes 32 per cent and the cost of Kansas' government 22 per cent. "The credit does not belong to any one State administration," he said, "nor to any one political party."

In the course of his remarks, Gov. Landon made a complete answer to FERA Administrator Hopkins' charge that the State of Kansas has contributed nothing toward relief of its unemployed. But that reply consisted only of a recital of facts, without bias or political insinuations. Mr. Hopkins was not mentioned and the unfairness of his charge was ignored. The Governor's imperturbability and lack of partisanship in this respect greatly accentuated interest in the remainder of his address.

"We have tried, and I believe we have, in a measure, succeeded by observing some of the fundamental homely teachings of experience," said Mr. Landon. "* * * What we have done in Kansas is what a sensible family does in the face of reduced income. * * * Let us be certain that we are making only those changes which are real improvements—changes dictated not by wishful theory, but by the stern teachings of experience." The homely nature of these principles plus the moderate tone of the entire address clearly indicate that Gov. Landon is much more than a politician seeking office.

Behind The Oehmann Case.

Exoneration of Building Inspector Oehmann of eight relatively minor charges preferred against him obviously does not dispose of the more important issues raised at his hearing. The special board which heard the charges found no evidence whatever of corruption. Indeed, the one charge involving gross misconduct was dismissed with a note of commendation for Col. Oehmann. This does not mean, however, that the building inspector's office is being managed with that degree of efficiency which the people have a right to expect.

The office of the building inspector was properly criticized for its failure to enforce an order of the Commissioners requiring erection of a fire escape on a rooming house. Like some of the other complaints, this does not in any way involve the integrity of Col. Oehmann, but it does indicate some negligence on the part of his office. Unless the causes of any justifiably suspected inefficiency can be corrected, the investigation will have been a complete waste of time.

More serious still is the reported breakdown of morale in the building inspector's office. Employes are said to be keeping personal files to protect themselves against charges by their associates or superiors. The testimony of some employes clearly shows that friction has reached a point where smooth functioning cannot be expected. Moreover, one of the chief points in Col. Oehmann's defense was that the charges against him represent a conspiracy on the part of other officials to "get" his job. That argument obviously exposes deeper sources of trouble than all of the formal charges combined.

It appears that friction has been brewing ever since the building inspector's office was brought under the supervision of a director of inspection in 1932. Prior to that time Col. Oehmann was answerable only to the District Commissioners. Now all the municipal inspection service has been coordinated under one head. Col. Oehmann, like the chief electrical inspector and the inspector of plumbing, is directly responsible to Capt. Oram, the director of inspection. It was apparent in the hearing that this arrangement is distasteful to Col. Oehmann.

If the personnel which has been brought within this closer-knit organization can not work in harmony together, it is the duty of the District Commissioners to bring about a reorganization. Unfortunately the public hearing of relatively petty charges against Col. Oehmann may accentuate the distrust and suspicion within the inspection service. Since the Commissioners are fully aware of these undercurrents, it is logical to expect that the airing of complaints against the building inspector's office will be merely preliminary to serious concentration upon the real source of trouble.

What's In A Name?

The re-election of Jasper McLevy as mayor of the industrial city of Bridgeport, Conn., along with the entire Socialist ticket, indicates that the phobia which once was widely associated with the term Socialist is disappearing. Hitherto a Socialist mayor of an Eastern city was almost unthinkable, this party having its active strength only in cities with a large element of voters of German extraction.

True, Mr. McLevy is not a Socialist of the left wing and he dislikes Communists as intensely as does Mr. William Green. Nor is it apparent that the smoke-palled Connecticut manufacturing center has enjoyed, during Mr. McLevy's first term, any drastic setting-up of a Socialist government. It is said, indeed, that his honesty and his ability to keep taxes at a minimum probably had as much to do with his re-election as his Socialistic tenets.

Nevertheless to have an entire city government made up for the second time of self-styled Socialists, whether of the left or the right, is pretty nearly all the proof needed that there is no longer any hysterical stigma attached to the appellation. This is encouraging, for it may mean that candidates in the future who are Socialists at heart will not have to masquerade under false banners proclaiming them New Dealers or Progressives or what have you.

If Mr. McLevy has done little toward the socialization of Connecticut economy, he has done nothing to retard it, and he has aided the advance of political honesty no little.

New Responsibility Also.

Adjustment of Alabama's judicial practices to the Supreme Court's decision in the Scottsboro case seems to be complete with the selection of two Negroes as prospective members of the grand jury that will be asked to return new indictments against the accused colored youths. In taking this action Jackson County is merely following the precedent of other Alabama subdivisions. Apparently Gov. Graves' order that the Supreme Court decision be accepted and upheld "in letter and in spirit" is being faithfully carried out.

Local authorities had no reasonable alternative, of course, to compliance with constitutional requirements regarding jury service, as interpreted by the Supreme Court. Nevertheless, they are to be commended for the good spirit in which they have accepted the shattering of a deep-seated custom. Indefensible racial discriminations are nearer elimination as a result of this action in Alabama.

If Negroes are permitted to take an active part on the juries to which the Scottsboro case is submitted, the new order will be put to a severe test. Will colored jurymen be able to rise above traditional race prejudices in passing judgment upon the accused? The court has given the Negroes of the South a powerful weapon against injustice to members of their race. With it go also new responsibilities. The system of mixed juries cannot possibly operate successfully unless the interests of justice are made paramount.

An Industrial Conference.

At the invitation of Maj. George Berry, NRA industrial coordinator, a large number of business men and labor leaders are expected to meet in Washington a month hence to discuss plans for a permanent NRA. Interest in the subject is reported to be widespread, although a few large trade associations, such as the Cotton Textile and the Iron and Steel Institutes, are listed in the doubtful class, while the Automobile Manufacturers Association is said to be definitely opposed to a conference at this time.

It is easy to understand why a few large and well-organized industrial groups, fairly successful in regulating their own trade practices, should prefer to let well enough alone. They have less to gain and risk losing a good deal more than those unorganized or ill-organized industries that are unable to suppress unfair trade practices without Government intervention. It is significant, for instance, that various retail trades which suffer especially from destructive forms of competitive price cutting are eager to participate in the coming conference, while organized labor leaders have enthusiastically accepted the invitation to be present.

The unique feature of the forthcoming conference is the opportunity offered to representatives of both labor and capital to shape the future NRA, if the consensus of opinion should favor its perpetuation. The unwieldy general conference will break up into a number of special group conferences for allied industries, and for labor groups employed by those industries. The conclusions reached and the recommendations made by the lesser conferences will then be presented to a central "council of industrial progress." The latter, designed to act as a sort of clearing house of opinion, will be intrusted with the task of formulating a program.

If any definite plan should grow out of the deliberations of this council it would be a significant coordination of industrial factions in the field of mutual legislative needs. It must be admitted that the obstacles to an accord are formidable, but it is certainly better to face the situation courageously and thrash out differences of opinion in informal preliminary discussions than to leave the responsibility for action to the Administration or to encourage representatives of labor and capital to press irreconcilable proposals upon a bewildered Congress.

Even if the conference fails to produce a final plan of action, its deliberations should serve as a useful guide to the legislators when they are called upon to decide whether the NRA should pass out completely, or survive in a new and restricted form.

New Fields To Conquer.

"She declined to wear a headgear and her straight, dark hair, Dutch-cut, was faintly reminiscent of the great old days of football, when the chrysanthemum haircut was standard equipment * * *"

And that quotation is not from the society columns, or the woman's page, but a bona-fide football item out of a most sophisticated New York newspaper. Not two months ago we ventured to suggest a new kind of sports writing. Little did we dream that the proposal would be taken up so quickly, or in this fashion.

There is nothing particularly startling in the news that "Flash" Burnham, the Mighty Mite from Middlefield, "blocked a kick and made possible the only score of the game" between two Connecticut teams of the 110-pound class. But it's enough to stop the pulse of the pigskin world to learn that "Flash's" real name is Esther! There have been Galloping Ghosts galore throughout the long history of football, but a gridiron ghostess is something else again. The groan of old-time barber shop devotees when milady first climbed up into the next chair was as nothing compared to the moans that will greet this latest feminist triumph.

When Dartmouth beats Yale it is of course natural that girls should start playing football in Connecticut. But extended to other States the idea would offer stimulating possibilities, both for sports writers and economic recovery. Much could be forgiven a flowerlike fumbler. And if enough of them take the field something like a minor boom may be expected not merely in headgear, but in such accessories as scrimmage-proof lipstick!

If the Indians were responsible for stretches of summer in autumn like the one we are now basking in, by all means bring back the Indians.—Boston Transcript.

Answer To The President.

From the Boston Transcript.

The industrialists who are to be asked by President Roosevelt to tell him why re-employment has not kept pace with increased production need not look far for an adequate explanation. The discrepancy is really due to two circumstances, one without and one within the Administration's control. The first and the less obvious is the fact that many companies, either through concern for their workers or faith in the future, never did cut their pay rolls to the full depression level.

The second factor which causes re-employment to lag somewhat behind production is a lack of confidence in the Nation's tomorrow and more especially in what the Administration will do when it has another Congress on its hands. So long as uncertainty exists in the matter of governmental interference with business, no concern will feel justified in going ahead with any considerable expansion program.

"Ought To Be A Sufficient Answer To The Question Of The Continued Popularity Of Franklin D. Roosevelt."

Letters To The Editor.

The Post welcomes letters from its readers. All communications must be signed with the writer's name and address. Upon publication initials or pen names will be used if requested. Letters are subject to condensation, and in no case should they exceed 250 words.

Vote For Principle.

To the Editor of The Post—Sir:

With the coming of 1936 and the national elections, the thought comes to mind of how relatively few voters, even among the so-called intelligentsia, will take the trouble to examine momentous issues on their merits and cast their ballots accordingly. There is ample precedent, based on the simple psychology of people living and, comparatively at least, prospering in a truly representative republic such as ours, for such a premise.

In the United States, as nowhere else on this mundane sphere, it may be truly said that despite the inevitable cycles of economic depression, largely caused in this age by the increasing interdependence of all civilized nations, the average man has been able, either through his own efforts or the aid of his fellow compatriots, or both, to weather the storm well.

By average man, I mean not the man of average education, training or ability, but the man who, with his country's God-given opportunities beside him, as they were with his father and perhaps his grandfather, struggled on day by day, and so successfully, to build the Nation to what it is today, a paragon whence few flee and where most everybody is overjoyed to stay.

There is a moral in this, a moral which I should like to see such an efficient and representative journal as The Post take up and editorially develop. Exhort our people—which means the average man—to vote not for the Democratic, the Republican or the Socialist candidates, but for those men and women who most nearly, in accord with the cherished fundamentals of our Constitution and its offspring, the great Government of the United States, may be depended upon to protect, preserve and perpetuate the things that you and I are privileged to enjoy.

J. L. McKELVEY.
Washington, Nov. 4.

The Beau Saboteur?

To the Editor of the Post—Sir:

Gen. Johnson becomes grotesque as he asserts that the wave of national enthusiasm on which (as he alleges) the NRA floated in October, 1933, would have influenced the Supreme Court, his implication being that, had the case been tried at that time, a different decision would have been reached than that handed down in May, 1935.

He further implies that the litigation was deferred to its ruin. The record of the Supreme Court will not sustain the charge that it has ever gone popularizing. The General illustrates the old couplet:

Whether running, walking,
writing, swinking
He excels in everything but
thinking.

Our ex-horseback rider outrivals all in telling how everything ought to be done even if it must be undone. He deserves the prize of the year as the Beau Saboteur of this Administration.

JOSEPH A. CONRY.
Washington, Nov. 4.

Minor Corrections.

To the Editor of The Post—Sir:

We have received a clipping from your paper, dated October 27, with the headline "The Time . . . The Place . . . The Story," from which I quote the fourth paragraph as follows:

> All of which explains why a group of electrical engineers and architects, including representatives of Cass Gilbert, Inc., the New York firm which designed the building, yesterday studied the interior of the chamber from all angles.

Will you please make the following corrections:

1. Cass Gilbert, Inc., did not design the Supreme Court Building. Mr. Cass Gilbert designed the building.

2. There was no representative of Cass Gilbert, Inc., in Washington, D. C., on October 27 to discuss the lighting of the Supreme Court Building.

3. Though one of the signatories of the contract for architectural services for the building, I was not in Washington on October 27, and no one was authorized to be in Washington to represent me.

4. Finally, my opinion concerning the lighting of the Supreme Court room is on file with the executive officer of the Supreme Court Building Commission.

CASS GILBERT, JR.
Washington, Nov. 4.

30-Day Evictions.

To the Editor of The Post—Sir:

Now that Jim Farley's mule, Minnie, is on relief and provided with a home, might it not be a good idea for the Administration to desist from ejecting hundreds of families from apartment dwellings, at least until the winter is over?

The other day the inmates of the famous Rochambeau Hotel, including many aged people, and a score of practicing physicians, were, without a word of warning, given a curt summons to "scram" by December 1, to make way for governmental activities.

Even Prof. Ickes should be aware that apartments in this city, long overcrowded, are virtually impossible to obtain, especially as late as December. Where are the people to go and where are funds to be found by those in simple circumstances, to meet the heavy expense of moving?

When our Government, which many believe is rapidly being "Russianized," decides to evict armies of people, settled for the winter, would it be asking too much to allow them six months, in order to make new and difficult arrangements, rather than a scant 30 days?

E. K. G.
Washington, Nov. 4.

Styles In Communism.

To the Editor of The Post—Sir:

Referring to Mr. Fahy's recent letter, attempting to draw an analogy between communism and early Christianity, will Mr. Fahy favor us with an analogy between the principle, "love thy neighbor," which he very naively assumes to be the basis of communism, and the organized and systematic assasination of religion and free opportunity in Russia today?

ANXIOUS.
Washington, Nov. 5.

To the Editor of The Post—Sir:

I am glad that Superintendent Ballou has not allowed himself to be stampeded by the childish controversy over the teaching of communism in our public schools.

As he reasonably asks, does teaching the fact that England has a monarchical form of government mean that monarchy is advocated in this country, or that Germany and Italy have dictatorships that a dictatorship is advocated here?

Meanwhile, just what is so terrible about the principles of communism? We have a community center here and a Community Chest. We urge community spirit and sing around a community Christmas tree. We hold communion services in many churches.

Our public school systems and postoffice, our roads and sidewalks and parks are communistic institutions. Likewise our military and police services. They are maintained and supported by and for the community instead of by individuals.

Then, why make such a silly bugaboo of communism?

THERESA RUSSELL.
Washington, Oct. 31.

To the Editor of The Post—Sir:

A further word on communism: Congress must decide what it meant by the wording of its attitude to teaching communism. I believe it meant to forbid reference to it. The corporation counsel's interpretation made a nice and natural distinction which Congress failed to make. But this feature is not my concern. There is a psychology involved which goes deeper. We face a condition, not a theory, to quote Grover Cleveland's well-known phrase.

How many teachers know the difference between the communism which the New Testament followed in beginnings of Christianity and the communism of Russia? How many know and appreciate the communism now practiced among the Zionists of Palestine, which is really "community-ism," and quite a successful plan? How many teachers have taken time and expense to visit Russia and see communism there, as it really shows its fruits? Those who teach, or attempt to teach what communism is, will speak from anti-communistic standpoints. No believer in Christian Science would permit a non-adherent of that cult to tell what its doctrines and practices are. No Catholic or Jew would be satisfied with the teaching of what these religious organizations stand for, unless spoken from a sympathetic viewpoint. Even politically minded men are quick to ask, when an expression is given on the doings of one or other of our great political parties: "What is he—Democrat or Republican?"

It is tacitly understood among us that "taking sides" bars from giving a non-partisan opinion. It is well and good to say that if a subject is taboo in our schools, the pupils will have curiosity whetted to find why it is taboo. But this suggestion proves too much. Many subjects are not taught in our schools, or even more than passingly referred to, which are of universal concern. But they are not considered appropriate or advisable for public schools. Certainly if a pupil is far enough advanced to undestand what is implied in teaching the truth concerning communism, he will be able to read that truth in our best and latest books on the subject. If communism is taught from a partisan point of view (which is almost inevitable), then Communists will be aroused all over the country to combat that teaching. The last State of our Nation will then be worse than if we had let the subject alone.

I still contend that here, as in some other matters as vital, the subject be touched upon only when necessity demands it, and then in a way not to advertise it. Communism would rejoice to be advertised by teaching what it is. And that teaching will usually be half-baked, tending to arouse what we would wish to quiet.

J. O. KNOTT.
Washington, Nov. 4.

The Post Impressionist

Amazonian Invasion.

Post Office, Thursday.

OUR friend the Major sounds his tocsin against another Female Peril . . .

(At least, the Major considers it a peril. It is a subject upon which—for domestic reasons that need not be divulged—the Post-Impressionist entertains no opinion whatever. We give space to the Major's communication merely because he, a notoriously honest man, says his views are shared by men a-many.)

* * *

Moreover, he believes that this particular peril is a new one . . .

(For our part, we suspect that the phenomenon is of no very recent appearance. Nevertheless, we refrain from excising even this contention of the Major, because—well, because our Column courts courteous controversy.)

* * *

"I've always said," writes the Major, "that all men were fascinating to all women. But it's only lately that their fatal susceptibility has driven them into the last hiding place remaining to us.

* * *

"Of course, the trouble started away back when some nitwit male persuaded a house committee to let club members bring their wives and daughters to one dining room of a club one day in each week. Then, when prohibition came in, you couldn't keep women out of speakeasies—because, if you tried, they'd have the speakeasies raided. So, when the bar became legal again, the ladies were already entrenched there.

"Therefore, they now think they can go anywhere. And they're on the verge of taking over the common or garden variety of R. R. day-coach smoking car.

* * *

"I can't afford a Pullman and don't like one, anyhow. You mayn't smoke in a regular Pullman seat, because there are ladies present. You've got to carry your cigar a mile to the lounge car, or else smoke it among the wash basins.

"Naturally, when I take a train I make for the smoker.

* * *

"Yet nowadays there's never a smoker pulls out of the Union Station but has a bunch a women in it as soon as the conductor's made his first tour. I admit they don't go there at first; they wait till the men get too comfortably seated to be scared completely away. But then the women pile in and assert their claim to equal rights by expecting you to give up your place for them.

* * *

"Don't take my word for it. Ask any surviving male train traveler.

* * *

"Oh, yes; some of the trespassers make a bluff at smoking! They'll walk in with an unlighted cigarette in their hands—like as if it was their admission ticket which nobody has a right to refuse. Now and then, they light up. But at that, they all stay on afterward. And the majority are so brazen that they don't even strike a match.

"I've kept count. Out of all the women I've observed in smoking cars, seven and a half per cent smoke two or more cigarettes at least as far down as they can without threatening to blister the paint on their finger nails—and 40 per cent smoke one cigarette. But the other 52½ per cent don't smoke at all.

* * *

"Now, unless it's sheer fascination, there can be only one reason for that 52½ per cent, or for the other girls who stay on after they've stomped out their cigarettes. They simply want to assert what they consider their rights to go where they please and stop as long as they like—even if they don't really like it.

* * *

"No man would do a thing of that sort. Did you ever hear of a man who'd wait for his wife in the waiting-room of a beauty parlor? Men don't worry concerning their rights to equality with women. All men want to get away from all women once in a while.

* * *

"However, I am a reasonable man. I know the most formidable feminist contributor to the Post-Impressionist Column doesn't think so—I refer, of course, to Mrs. Kestler—but I am. So I make a proposal: not to the women who crowd the smoking cars, but to the railroads that run the cars.

* * *

"We have two kinds of smoking car lizardesses: smokers and non-smokers. Even Mrs. Kestler will grant that the nonsmokers have no right to enter a smoking car. But I'm generous enough to class as 'women smokers' even the forty per cent group that average one cigarette to one journey. And I say there ought to be special coaches provided wherein women smokers may smoke—*special* coaches.

"All I ask for my own sex is that these shouldn't be the same coaches that are provided for male smokers. All I ask for my fellow men is that we should have some little place to ourselves.

* * *

"I can conceive of only one reasonable objection to this plan," the Major concludes: "the cigarette makers will probably plead that it will reduce their trade among women."

Fair Enough

By Westbrook Pegler

'Straperlo' In Spain.

Geneva, Nov. 6.

THE state of civilization in the Old World could hardly be shown more perfectly than in the current affair of the "ice bill" in the Spanish republic.

In Spain two members of the cabinet, including the foreign minister, have thought it best of resign, and there's great public indignation as the result of a squawk by Senor Daniel Strauss, citizen of Mexico, who introduced the game of skill known as "straperlo." Straperlo is similar to roulette, but has only 13 numbers on the board instead of the conventional 38 as in American roulette. The person who is skillful enough tol place his money on the winning number receives a generous reward from the management, but it requires great skill to select the winning number.

Sportsmen who tried their skill when the game was running at Formentor, on the Spanish island of Mallorca, are said to have put down about $100,000 more than they picked up. Coming from Mexico, it is probable Senor Strauss is acquainted with the enlightened American system of dealing with statesmen when one wishes to operate games of skill in such modern cities as Saratoga, Los Angeles and Miami Beach. In America it is customary to make arrangements with statesmen in advance, and Senor Strauss seems to have complied with the highest American ideals in this respect.

SO in due course Senor Strauss' tables began to operate at Formentor and San Sebastian, where games of skill have been barred for many years. But at San Sebastian after Senor Strauss had opened his salon at great expense hte local governor received a telephone call. Thereupon policemen walked in flourishing pistols in a vulgar manner, and Senor Strauss' salon was tossed into the street, as the saying goes.

At Formentor the pleasure continued for about a week, and Senor Strauss was able to recoup some portion of the ice bill before the governor stepped in and he again was tossed into the street. Naturally this unethical conduct incensed Senor Strauss, and he wrote an indignant letter to the President of the republic in which it appears that he was guilty of another serious breach of etiquette. In fact, Senor Strauss blew a whistle, and the President, considering this to be a very grave matter, took steps.

As the result of the President's inquiry the cabinet resigned, but all the statesmen got their jobs back again in the new cabinet, with the exception of the Foreign Minister and the Minister of Public Instruction. Senor Strauss appears to have conducted himself in an extremely respectful manner, except in blowing the whistle, which is considered an unpardonable breach of etiquette in the best circles in America.

Indeed, if Senor Strauss were to blow the whistle in the State of Florida by writing such a letter to Senor Dave Sholtz, prime minister of that ancient Spanish colony, he undoubtedly would be taken for a boat ride and fed to sharks or alligators.

• • • •

THAT is why such eminent American sportsmen as the late "Dutch" Schultz, "Al" Capone, "Little Augie" Pisano, "Johnny" Torrio and "Lucky" Luciano made their winter quarters in the country so wisely governed by Prime Minister Sholtz.

Following the blowing of the whistle, it was discovered that Senor Strauss had made an error in delivering the ice. It appears that he did not deliver the ice to the foreign minister and to the minister of public instruction, and may have been a victim of dishonest representations by persons claiming to represent them. However, the son of the prime minister and a nephew of the minister of public instruction are involved in a scandal, as the delicate diplomatic phrase puts it. And this made it embarrassing for the statesmen to continue in office. But to an American accustomed to American efficiency and straightforwardness in public affairs it is impossible to imagine that Secretary of State Cordell Hull would be forced to retire on the mere ground that his son, if any, had been involved in arrangements for operation of a game of skill.

• • • •

THE unfortunate Senor Strauss appears to have had only the most honest motives and to have been justified in his efforts to get back his money, which led him to blow the whistle to the President. But primitive Spaniards, unlike the sophisticated citizens of the old Spanish colony of Florida, have adopted an ignorant attitude and want somebody sent to prison. All Senor Strauss knows is that he is a victim of a great outrage. Senor Strauss speaks of mishaps to his straperlo studios as a result of the disaster, and he feels terrible.

It all tends to prove Alfonso was right in his contention that the Spanish people are not yet ready for self-government. In America, on the other hand, they do such things with consummate grace. Not even so much as a deputy sheriff or policeman ever was forced to resign over the ice bill in Saratoga or the old Spanish colony of Florida. But in America sportsmen rarely blow the whistle, and never to the President de la Republique.

Copyright, 1935, by United Features Syndicate, Inc.

Baldwin At Geneva

Observer Sees Tories Deserting League In Crisis.

London.

By David Wills.

Special Correspondence of The Post.

SOME of us in England are beginning to think that Sir Samuel Hoare has thrown in his hand, that the government is making overtures to Mussolini in order to bypass the League of Nations and reap a profligate's peace.

Although its stand for the League has been weakening for several weeks, so long as Eden was plugging away at Geneva there seemed always the possibility that the government really meant what it said—that the League was the sheet anchor of its foreign policy, that it had counted the cost of full support of the collective system, and was willing to pay it. But England now fears that caution has defeated enterprise, that peace for a day has proved more seductive than peace for a generation, that the government is deserting the ship of its own scuttling.

Although the right to apply sanctions is one of the most important powers of the League, nothing has ever been done to work out the machinery by which this power could be exercised. On the contrary, the sanctions article was in the limelight in 1921 solely because its categorical "automatic" operation was being watered down, largely on British initiative, to operation after proper consideration, on a convenient date, with reasonable exceptions. So that when the present government decided to support application of the now famous Article XVI against Italy, the League had to start from scratch. And it was a speedy achievement to have drawn up the lines of economic and financial sanctions within two weeks of the verdict against Italy.

• • • •

BUT M. Laval, champion fence-sitter of the world, with his ear to the ground, one eye on the future, one on the past, and a foot in each camp, is forestalling any further League action. Acting as honest broker, he is doing his capable best to treat the affair as an Anglo-Italian quarrel, and settle it out of court. To this end he has asked Mussolini on what terms he will call off his war, invited the British to withdraw some of the fleet from the Mediterranean, in return for which Musolini has undertaken to recall one division from Libya, where it stood ready to force-march Egypt if the Suez Canal were closed. And to this end he replied to Britain's "Yes or No" question—whether France would back up the British navy if it were attacked by Italy—with a 2,000-word answer which said both yes and no, and made it perfectly clear that France will never oppose Italy with anything more drastic than economic sanctions.

The British Government's reply to these offers was to muzzle Eden at Geneva, agree to an adjournment of the Sanctions Committee, send Sir Eric Drummond post-haste to assure Mussolini that military sanctions have never been discussed, summon the British Parliament a week earlier than was expected, decide to have a general election on November 14.

That Parliament, summoned for a valedictory three-day debate on foreign affairs, listened to the government's defense of its policy, sung *andante apassionato*. The defense ran like this: The British government, now as ever, stands for the League; but the League is a peaceful machine, not warlike, and therefore economic and financial sanctions are the strongest weapons it can use against an aggressor. Since the League, cold-shouldered by its parent, the United States, shorn of Japan and Germany, is not what it was.

What all England is trying to understand is why the national government which three weeks ago was blowing hot on the League is now blowing so cold that the League is in danger of being frozen into inaction.

One explanation can be rejected outright. This is the argument that the Conservative Party, disguised for the moment as a national government, has simulated enthusiasm for the League with Machiavellian cold-bloodedness, garnered the support of the peace balloters was meant to be, these sanctions are likely to fail. Therefore we must reluctantly, and with tears of regret in our eyes, write off the League as a failure. At this point all government spokesmen get that keynoter throb in their voices. Since the League may fail, we must re-arm; in fact, even if the League succeeds we must re-arm in order to fulfill our peaceful collective obligations.

• • • •

SAYS Mr. Baldwin: "I will not be responsible for the conduct of any government in this country if I am not given power to remedy those deficiencies that have accrued in our defensive forces since the war." Finally, although the international crisis is not past, there is a temporary lull, and since the heavens alone know what will be the value of the national government's stock six months from now, we had better have the general election right away. Of course, Mr. Baldwin phrases this a little more politely; he says that experience has shown that there is the greatest difficulty in having an election at any other time than in the late autumn.

who voted for the League, encouraged Laval to withhold French support, and strangled Geneva, all in order to proclaim the League a failure after fair trial, and so obtain what the leader of the opposition calls an "undertaker's mandate" for rearmament.

This explanation in terms of Judas government is just too clever to be true; in spite of the love of time and the American public for the cunning and mature sophistication of British diplomacy, British politicians are noted not for their cunning but for their unconscious cerebration. They blundered into their present position just as England has blundered out of the depression into her present much-vaunted prosperity.

• • • •

THE most probable explanation is to be found in the reasons behind the sudden and unexpected decision of the British cabinet on August 22 to take the lead at Geneva in crackind down on Mussolini. Three or four members of the cabinet were for the League; several more were pushed over to temporary support of the League as a useful weapon against Mussolini's threat to the empire; and for once in his life Mr. Baldwin, who would be a pro-League man if he had the energy and were not so good a machine politician, overruled the anti-League majority and set in motion the negotiations which led up to sanctions. No doubt he hoped that Mussolini would climb down when he saw that he was up against the empire.

Unfortunately for Baldwin, Mussolini refused to climb down and at the same time took every opportunity to reassure the offended imperialists that he was as innocent as a lamb of evil intentions against the empire. Baldwin may have found that he was faced with the necessity of imposing full sanctions and blockading the Suez Canal, if he was to win the League's battle, at the same time that the small League minority in the cabinet was dwindling. Frightened by what might happen in Europe, and hard-pressed by the importunings of the party organizers and the rearmamenteers, what else would he be most tempted to do but follow the old tradition of compromise?

If this explanation is correct, we may expect mild sanctions from the League against Italy, successful intervention by Laval, a cessation of hostilities some time before the next rainy season in Abyssinia, a technical victory for the League, victory for Mussolini in the shape of territorial aquisitions and economic concessions in what may be left of Abyssinia, and, in fact, a good victory for everybody—except Abyssinia. And afterward we shall all rearm, return to military alliances, once again desert Geneva, and hope for what Winston Churchill calls five good years of peace before the day. At the moment this seems to be our most probable future unless, of course, Abyssinia is able to defeat Gens. de Bono, Graziani & Co. That would be a pretty problem for the European powers; a victory by the League against Italy is one thing, but a victory by Abyssinia is quite another kettle of fish.

• • • •

THE opposition parties are damning the government for springing a trick election on the country. The government was elected in 1931 with a doctor's mandate to keep on the gold standard, which they promptly abandoned; now, accuse the opposition, they want a mandate for peace in order to rearm. The accusation may be just, but England has a long tradition of trick elections. Witness the 1931 election, in which Ramsey MacDonald, the Archbishop of Canterbury and the great Mr. Baldwin himself waved pound notes before the trembling voters, assured them that if they returned a Socialist government and cut adrift from the gold standard their money would be as worthless as the astronomical German mark of 1923. Witness also the Zinoviev letter election of 1924, when England was riven by Hearsty anti-communist fervor, and the cash-on-delivery coupon election of 1918.

There will be mud-slinging aplenty during the campaign, for the national government offers a broad target and the slingers are vigorous. The government will be attacked for a wishy-washy foreign policy before August of this year and a half-hearted one since; for a complete lack of policy at home for unemployment and distressed areas; a dangerous policy of restriction in agriculture. The government will reply that there are a million more employed now than in 1931, that house building is a-booming, money cheap, the government credit sound, the budget balanced.

All these claims will be true; but even the sober London *Economist* agrees that the credit does not lie with the government. We are prosperous at the expense of the depression-ridden agricultural countries which supply us with food stuffs at such low prices that after purchasing necessary food and clothes the British consumer, with a slightly lower money income than in 1931, has a larger margin to spend on houses and cars. We are prosperous in spite of our economic policies; we have fought prosperity to the last ditch, and won by losing.

The most interesting feature of the election will be the success or failure of Lloyd George's lobbying council of action, which is attempting to do for a policy of peace and reconstruction what the peace ballot did for the League of Nations. And the most amusing will be that if the government's main plank is support of the League, and since the opposition is stronger for the League than is the government itself, the more seats the government loses the stronger its League policy will have to be.

To Thee I Swear

By Karl Schriftgiesser.

In The Berkshires.

WILLIAMS COLLEGE for a good many years has kept to itself in its New England fastness, buried by snow in the winter and bathed with a slender sun chilled by contact with the tips of the Berkshire Hills the rest of the year. Every so often it comes out of its hiding, however, and announces to the world, with a harsh and determined Yankee voice, that it is still there.

Long known as the college of the rich man's son, it has an enviable reputation as a liberal institution where they still think the teaching of Greek and Latin is more important than courses in modern marriage or home economics. It was the home of the Institute of Politics, that summer session where the better propagandists gathered before serious groups of men and women and the reporter from the New York Herald Tribune. It has remained a college and a small one and proud of its traditions of academic freedom.

Last year, under the direction of Mayor James Michael Curley, the original New Dealer, who wouldn't be sent to Warsaw and became Governor of Massachusetts out of spite, the commonwealth of Massachusetts was led into a very foolish action. Home of the patriots, scene of Bunker Hill, Shay's Rebellion and all sorts of other things that used to be taken seriously, though it is Mr. Curley and the American Legion somehow or other lost faith in its great traditions. Feeling impelled to make certain of its teachers' loyalty, they thought up a law making it mandatory for all algebra, history and home economics teachers to swear allegiance to my flag and to the country for which it stands, one Nation indivisible.

• • • •

THERE was quite a holler about this law before it was passed but the Legionnaires, better trained in politics and public speaking than the dwellers in Academe, made the most noise and the swear-allegiance bill was passed. Tuesday, as you may have read on this page, it came time for the Williams teachers to swear their allegiance, which they proceeded to do en masse, while the student body goose-stepped like good little Nazis, and the grandson of a great President paraded about waving the swastika.

The whole affair became a burlesque Roman holiday. It must have been a pathetic sight to watch those 80, more or less, bearded devotees of academic freedom filing beneath the Berkshire foliage into Griffin Hall to take their oath before a notary public under the protection of the chief of police, while the men of Williams cavorted outside, making the affair even more ridiculous than it would otherwise have been.

Massachusetts has some very fine traditions. It also has some black spots on its escutcheon, or codfish as they call it up that way. It was the home of Mr. Garrison and the other abolitionists; it is also the State which carted off Sacco and Vanzetti to the death house in Cherry Hill, just to mention one instance of Mr. Emerson's law of compensations as expressed in his home State. On the whole the finer traditions generally win out, and although certain nincompoops in the State Legislature passed a ridiculous and wholly unnecessary law, Williams College has now come along to prove that whoever said the law is an ass knew whereof he spoke.

• • • •

I FEEL rather sorry for the regimented teachers, many of whom had mildly fought the passage of this law. To be shown up by the students is never a happy thing for a professor. The mere fact that James Bryan Conant, of Harvard, has said that so long as the law exists it must be obeyed does not make the taking of an oath any pleasanter to honest men who need no notary's signature to prove their loyalty to the Nation. They must have felt like naughty little boys.

In the past, if I recall, there was a man named Thoreau who lived in Massachusetts who didn't like a certain law. So he went to jail for it. He thus became an immortal instead of merely the good naturalist that he also was. Is it that Massachusetts is getting soft? Are there no Thoreaus left to go to jail against wrongful law? Or must they leave it to the college boys to fight their battles for academic freedom through the methods hitherto reserved for class day?

Nobody, I suppose, minds having the teachers loyal to whatever it is Massachusetts wants them to be loyal to, but for the State officially so to distrust its teachers as to make them sign a pledge card is a little ridiculous, to say the least. Mr. Curley and all his friends, I wager, were taught by teachers who never took an oath. Are they the worse for it? Perhaps had these teachers of Curley's day been more interested in the fine and really great traditions, such as the Bill of Rights, than in flag waving and celebrating the Fourth of July, we might have been spared such excesses of incipient Fascism as the present loyalty-oath law manifestly is.

To Meet at Hagerstown.

Hagerstown, Md., Nov. 6.—Hagerstown was selected by a committee named at the recent Sunday School Association meeting of the Maryland Lutheran Synod, at Frederick, as the 1936 convention city. The convention will be at St. John's Lutheran Auditorium.

Landon Urges U. S. to Curb Spending; Warns of Disaster

Continued from Page 1.

boyhood. I was born in Mercer County, Pa., at my grandparents' home. My parents then lived in Elba, this State, and later in Marietta. I learned to swim in the Muskingum River. Ohio is the scene of many of my happiest boyhood memories, which have been kept fresh by frequent visits during summers spent close to this fine city of Cleveland.

Another reason why I feel at home with you is that I am no stranger in chamber of commerce gatherings. I served as director of the Chamber of Commerce in Independence, my home town, for a number of years, and also a director of the State Chamber of Commerce. Unless one has sat through a director's meeting, he can have little idea of the volume of serious work and tedious detail that these men handle in the interest of the community.

The Chamber of Commerce is a world-wide institution, but I think of it as typically American. It is the American spirit in action, expressed by deeds, not words; I believe that the instinct to stand on our own feet is part of the American character, which in these days of distress holds more substantial promise of our regeneration in spirit and substance than our physical resources, our great productive capacities, and governmental plans combined.

I have been asked to tell you tonight something of what we have done in Kansas during the past few years in the way of economical and effective government. We have tried, and I believe we have, in a measure, succeeded by observing some of the fundamental homely teachings of experience. That is the explanation of what we have been able to do there. It came to us with a sense of surprise that the happenings in Kansas during the past few years had awakened so much outside interest—that its record is considered something of a phenomenon because its local subdivisions, city, county, school and township, have managed to live within their means, cut taxes and reduce bonded debt.

Frills Cut Out.

If the situation in Kansas seems unusual it is only because the type of government, which has citizen has a right to expect, has become the unusual in a day of theory and experimentation. What we have done in Kansas is what a sensible family does in the face of reduced income. We have cut out the frills. We have maintained essential services, but at minimum cost. We have insisted that every dollar buys more, not less, of government. We have tried to run all departments of government on business principles and by business methods.

The surest way either an individual or a State learns is by experience. We all admit that our modern industrial state is complicated, and far from the the simple structure of our founding fathers. But does the fact that we have changed and grown make it wise to abandon, out of hand, the course which the wisdom of our forefathers charted for us, not out of theories, but out of the stern and bitter realities of economics and statesmanship. The country is beginning to learn that government cannot change its style as easily and with as little ill effect as men and women.

If the wind rips the roof off a house out in our country, we don't tear down the walls, also, and abandon the whole structure. We put on a new and better roof—strengthening those parts which we have discovered to be weak. Similarly, we must not abandon what remains of our American institutions or jeopardize the remainder of our freedom simply because an economic storm has devastated our Nation and shaken confidence. Rather let us replace what is destroyed, rebuild what is torn away, and in so doing strengthen our structure in every way that experience can suggest. That is common sense, horse sense as we say in Kansas. Let us be certain that we are making only those changes which are real improvements—changes dictated not by wishful theory, but by the stern teachings of experience. Let us put experience, that greatest teacher of all, back on our governmental faculty.

Now, specifically, what has Kansas done?

Let me give you a compact synopsis first and the details later.

Since the peak of 1929, general property taxes in Kansas have been reduced over 32 per cent.

The cost of State government was cut 22 per cent for the biennium of 1933-34 below that of the bienniums of 1931-32.

Counties and communities liquidated $22,00u,000 worth of bonded indebtedness from 1932 to 1934, during which time new bonds, about half of which were for relief purposes, were issued in the amount of $5,000,000, leaving a net reduction of $17,000,000 in the bonded debt of Kansas counties and municipalities.

Reduction in Cost.

The per capita cost of State and local government in Kansas in 1929 was $71—in 1935 it will be approximately $52, a reduction of about $19 per capita—or more than 26 per cent.

How were these economies brought about in a period when the cry heard from every government body was that more and more funds were needed for absolutely essential services?

It was not done by executive proclamation, nor by the legislative branch of the government placing itself in subjection to the will of the executive. The credit does not belong to any one State administration nor to any one political party. It rightfully belongs to thousands of township trustees, county commissioners, school board members and city officials all over the State who were responsive to the need of their taxpayers.

In 1932, the year preceding my first year as Governor of Kansas, all State and local revenues totaled $127,000,000. By 1934, it had shrunk $30,000,000, or about 25 per cent, and was reduced to about $97,000,000. This was a period when our State did assume heavy relief burdens.

Our constitution provides that the county government must make levies and raise funds to take care of such persons as have been on relief during the past three years. Kansas has the record of complying promptly with every request of the National Relief Administrator and in co-operating fully in every way. We did not believe in putting relief in politics. We continued the relief administrator appointed by my distinguished Democratic predecessor and he is on the job today.

Throughout 1933 and 1934, according to the report of the national relief administrator, 30.6 per cent of the relief burden was financed from non-Federal funds furnished chiefly by the county and local governments. This 30.6 per cent of non-Federal funds in Kansas compares with 27 States which contributed less than 25 per cent of their own relief moneys and 14 States whose contributions to their relief funds were less than 10 per cent of their total relief expenditures. Kansas ranked fifteenth among the States in per cent of non-Federal funds used for relief during this two-year period. Despite this added burden, the tax load in Kansas was reduced.

I previously pointed out that while we were doing this, counties and communities reduced their bonded debt $17,000,000. I might add that in Kansas the only State bonded indebtedness today is in soldiers' compensation bonds, the first of which were issued in 1923. These bonds are being paid as they mature, a total of $1,750,000, being retired in 1933 and 1934.

Stresses Co-Operation.

I have already emphasized that this lifting of the tax burden was made possible by the loyal cooperation of State and local officials. It is generally conceded, however, that new State legislation adopted was a vital part of the general program of economy. The Legislature proceeded with the welfare of the State in mind and both political parties cooperated in enacting this legislation.

Three pieces of legislation may be of especial interest to you: First: "The Cash Basis Law," which prevents our spending what we do not have. Second: "The Tax Limitation Act," which limits the total amount of levy, and third: the new "Budget Law," which makes the building of governmental budgets a really democratic procedure, known to all, instead of a star chamber proceeding known only to insiders and understood by only a few of those.

Perhaps you would like a brief outline of these acts. The cash basis law is explained by its title. It puts a stop to the writing of overdrafts. All of us know how easy it is to spend more than we can afford, if we do business with a bank that permits the writing of overdrafts and allows them to pile up, without limit. The old "no fund warrant system" made possible such practices. Under that system, when a treasury became empty, officials simply issued warrants marked with the words "no funds." These warrants bore interest and were taken by banks. Presumably they were to be liquidated eventually out of tax funds. In fact, that system had encouraged local political units, which spend many millions of dollars annually, deliberately to unbalance their budget, year after year, without providing any time of reckoning. When the cash basis law went into effect it revealed an indebtedness the magnitude of which never had been previously realized by the taxpayers. It is now necessary for school boards, township officials, county commissioners and all political units therein to limit their spending to the actual income of the current year. The cash basis law has attracted much attention.

A member of Harvard University faculty declared that Kansas had blazed a new trail in legislation aimed to put local government on a business basis. When we talk of balancing public budgets, we usually think of the Federal budget or State budget. However, the seed of sound fiscal policy must be planted in the smallest political subdivisions—or it is likely not to be found at all.

Taxation must be so guarded as not to destroy that which government is designed to protect. As part of the general program our tax limitation law was codified and strengthened so as to put a new and reduced limitation upon the sum total levy which can be fixed by any particular political unit. Of course this limit can be adjusted by future legislatures as conditions may require.

New Budget Law.

The new budget law strengthened and clarified an act already upon the statute books. Under this act, the taxing unit must prepare a budget of proposed expenditures, post a copy in the community for the taxpayers to see, publish it in the local papers and hold a hearing upon it. This law tends to take budget-building out of the back room, and place it under the scrutiny of the taxpayer's gaze.

Without the cash basis law, however, the budget law would go only a small part of the way. To compel local subdivisions to build a public budget and submit it for inspection, hearing and approval—is fine. But if the subdivision is not compelled to stay within the approved budget, then only one of the two major evils has been cured. The cash basis law provides that after a budget has been submitted and a tax levy made, the subdivision cannot spend against anticipated collections, except in cases of emergency, for which expenditures must be allowed by the State tax commission. The teeth in the law are further sharpened by the provisions that any public officer who violates it is automatically removed from office.

To understand what has been accomplished in Kansas one must appreciate the innate ability of Kansas people to govern themselves. At times, under the stress of State problems, I go and stand before a great mural in one of the rooms of the Governor's office.

There is pictured a sweeping conception of the spirit of Kansas. A prairie schooner, drawn by yoked oxen, rumbles its slow way across the plain, while beside it, unafraid and uncomplaining, trudge fathers and mothers and children. Underneath are those stirring words of Whittier:

They crossed the prairie
As of old the pilgrims crossed the sea;
To make the West, as they the East,
The homestead of the free.

"The homestead of the free!" How easy it is for that homestead to become the homestead of the bound and not the free—if bad government and unsound fiscal policies saddle the homesteader with a tax load he cannot carry. That is one of the major problems today in your State and my State and a major problem of the Nation. The errors of other administrative policies may not of themselves be fatal, but the errors of an unwise financial policy have always been fatal to every government in the history of civilization.

Sound Public Budget.

We have learned in Kansas that reduction of taxes does not necessarily mean reduction in public services. We have found that a sound public budget, carefully made and rigidly adhered to, plus a well-considered tax policy, makes it possible to maintain essential government services and still keep expenditures within the bounds of citizens' ability to pay. In 1934, our low revenue year, we spent 42 per cent of the tax dollar for educational purposes, exactly the same per cent of the tax dollar we spent in 1929, our peak revenue year.

I want to stress on this point that this was not accomplished by the head of the State government; it was not done by a central government. It was accomplished by more than 8,000 taxing boards, from the State Legislature down to one-room school district boards, making separate levies for school purposes in the peak revenue year of 1929. Five years later, in the depth of a depression, and caught between droughts and dust storms, the same 8,000 taxing boards, each operating separately, set aside for school purposes the same percentage.

No order was issued, no State law directing such a division was enacted, no person, board or commission set the figure. Eight thousand and more school boards and other taxing agencies, each dealing with its own situation, attained the same combined percentage in prosperity as in adversity.

To my mind that accomplishment is more than an interesting coincidence. In it is expressed a large part of my faith in local self-government, and in the capacity of the people to govern. The combined decision of the common people frequently approaches closer to applied wisdom than the intellectual superiority of so-called leaders.

We have been through an exceptionally hard and trying period in Kansas. There are many improvements I would like to see made as soon as we can loosen our belt a little. As I said in my first inaugural address, the State which first puts its house in order will be the first on the road to recovery. We have had the same difficulties you have had, plus some very special troubles of our own. Preceding the general economic depression, we had a long agricultural depression. We suffered three years of drought, the worst recorded since Weather Bureau records have been kept.

When you think of Kansas do not think of Coronado's adventures in search of cities paved with gold, or of the bitter guerrilla warfare of the border days or of the great herds of cattle winding their way on the long trail from Texas to Abilene and Dodge. Rather picture to yourself that less dramatic but more important saga of the soil—that epic story of those men who broke the sod, who plowed the furrow long and straight, who built homes and schools with the very sod from beneath their feet, while their women made soap, dried fruit, cured meat and watched over sturdy little Kansans whom they rocked to sleep in homemade cradles.

This last is the picture of the real Kansas. That great grassy quadrangle was changed by these sturdy souls from a wilderness inhabited by the red man into the Kansas we love today.

Varied Natural Resources.

Kansas is a State of varied natural resources. From the apple orchards of Doniphan County, in northeastern Kansas, to our zinc and coal fields in the southeastern counties, or through the great grazing section of the central part of the State to the corn and wheat area which covers the entire State, Kansas is nature's storehouse. While Kansas is best advertised as a wheat State, livestock and livestock products normally account for more than 60 per cent of our farm income. Of more interest to the manufacturer, the entire south half of the State, from the east border to the Colorado line, is underlaid with cheap fuel—coal in the east, natural gas and oil in the central and western sections. No other State matches Kansas in resources of natural gas, combined with transportation facilities. Kansas ranked fourth in the production of petroleum for many years, and the western half of the State is now considered a great potential source of new supply.

But Kansas is and always will be an agricultural State essentially. It should be borne in mind that a man who owns a farm—from which he is self-sustaining, or close to it—is in a better position to weather an economic storm than any other group or class of persons.

You business men and industrialists of the Ohio State Chamber of Commerce should not think of the farmer as a man who seeks special privilege. Equality is his goal.

The farmer is rugged, self-reliant and proud of his ability to produce the necessities of life for his family and the American workers. But, the farmer is entitled to expect for his crops a fair price base comparable to other commodities.

To me the most hopeful sign pointing to a sound economic recovery is that the whole country is beginning to sense that a permanent solution of the farming problem is a national as well as a sectional question. Farming is a business just as much as manufacturing, and is just as much entitled to equal protection in the domestic market.

It is not my place here to discuss the weakness or the strength of new policies in government. I shall not attempt to characterize them as successes or failures, or as revolutionary or evolutionary. For better or for worse such laws are here. We are faced with a condition of fact, not of speculative theory. So, the major task ahead in the main is not more laws, or more programs or more experimentation, but sound common sense administration.

Problems to Meet.

Even with return of industrial activity, there will be major social, farm and economic problems to meet. We must build against a return of what we have been through these past few years. We must build on the realization that this economic situation did not come upon us suddenly, nor will we get out of it overnight. But, as I said before, while the errors of other administrative policies may not be of themselves be fatal, the errors of an unsound fiscal policy have always been ruinous to every government in the history of civilization.

The problems before us cannot be settled by any group or class. They are an obligation for all. They cannot be solved by legislative action of Congress or State assemblies alone, nor can the leaders of industry and finance and commerce single-handedly solve them. There must be a genuine co-operation with a renewed emphasis on the essential purposes of government, the protection of life and property. We must recognize that our problems have been greatly intensified by our complex industrial state and development of mechanical production. We must face the fact that our economic difficulties now have basic world-wide implications, whereas, previous depressions have been more completely localized within our domestic area.

Bearing this in mind, we should remember that assistance to the needy unemployed is not, on the one hand, a privilege or a vested right nor, on the other hand, is it charity. It is a mutual responsibility—a common obligation created by the rapidity of our growth, the complexity of our society, and by our inability to cope successfully with situations as fast as they have arisen.

Every right-thinking person sincerely desires to see the need for relief to the unemployed speedily pass away. Until that time comes, it is reasonable—and nothing less than just—that the government exert all its powers to prevent suffering among the less fortunate.

There is no reason, however, why we should not attempt to accomplish this, as far as possible, on a pay-as-you-go basis. We will then pay for our own mistakes, which is right and as it should be. We should not expect our children to pay for them. Certainly an increasing public debt burden left by us to our descendants will lessen the ability of succeeding generations to meet their emergencies. The leftover problems of our times should not be added to the new ones of tomorrow. That is not fair to the coming generations and we evade our responsibilities if we thus pass on the burden. This generation will be the first to mortgage the future in peace times.

Protection of Credit.

Furthermore, we should conduct our current fiscal affairs so that the public credit shall not be undermined. Common sense must prevail. No business can run very long and spend more than it takes in. If that should happen, the poor, the unemployed would be the first to suffer—for the government could no longer continue public aid.

Out in Kansas we try to distinguish between progress and change, to evaluate change not only in its immediate effects, but in its lasting results. It is the obligation of leadership to say "yes" to some proposals and "no" to others in a manner that will not throw the country into jitters. In the solving of old problems, we must avoid the creation of new ones. We must not confuse the immediate glance with the long-time view. Some roads lead to far different ends than they seemed to at the start. An innovation may be a backward step. This has been demonstrated in foreign countries where civil liberties have been yielded in return for economic security, without gaining economic security. Such a step in this country would be disastrous to all American ideas and traditions.

Yesterday, we were smug in our prosperity. Today, we are awake to the needs of an unsettled world. The West was built on faith, courage and the homely common sense virtues of thrift, toil and neighborly co-operation. In Kansas they remain our creed. Always the West is willing to brave the new, to meet the changing conditions and vicissitudes of our uncertain future with determination and confidence. I bespeak for the citizens of these United States a lofty spirit of patriotism, a renewed devotion to our State and Nation and their daily welfare; and a new birth of individual responsibility which shall make the safety, welfare and progress of the State and Nation matters in each citizen's own personal concern.

Eight Valedictorians.

Williamsburg, Va., Nov. 6 (AP).—The freshman class of the College of William and Mary boasts eight high school valedictorians. Furthermore, Freshman Dean J. Wilfred Lambert said, 20 per cent of the men in the class graduated from high school in the upper 10 per cent of their classes.

The Emperor Mans a Gun; Tribesmen Rally to King + Aduwa and Aksum Fall + Assault on the Holy City; Chiefs and Church Surrender

The Post is the only morning newspaper in Washington with Associated Press Wirephoto service

Associated Press WIREPHOTO.

THE MAN BEHIND THE GUN.—Emperor Haile Selassie tries out one of his country's few and outmoded machine guns to show his primitive warriors how to meet shells with bullets. He is ready to go to the front.

Associated Press WIREPHOTO.

FRENZY BEHIND THE ETHIOPIAN FRONT.—Zealous warriors from the mountains pledge allegiance to their emperor at Addis Ababa. They had to be restrained by imperial bodyguards.

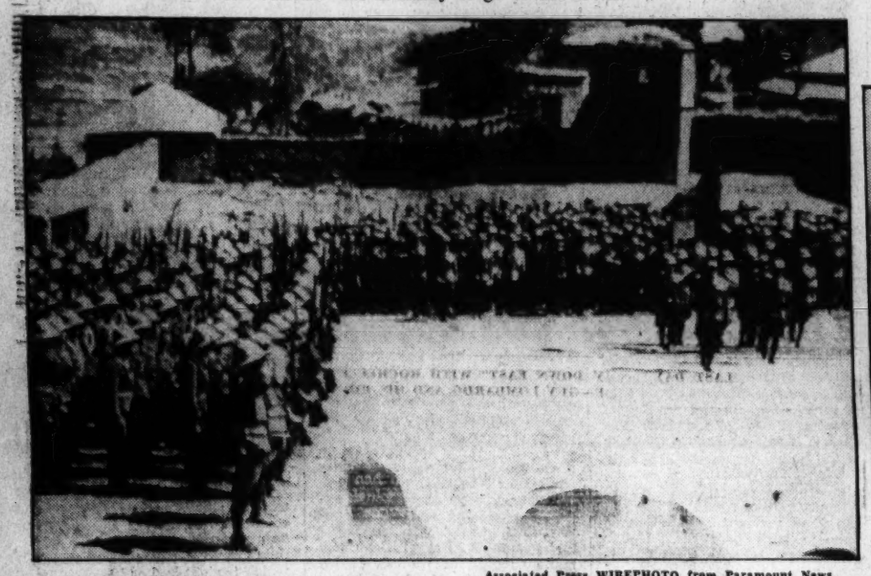

Associated Press WIREPHOTO from Paramount News.

TO THE VICTORS BELONG THE SPOILS.—Italian troops, massed in Aduwa after capture of important Ethiopian stronghold.

FIGHTING CUBS.—A young Ethiopian warrior departs for the Italian front with his mascot, a baby leopard. Placid here, wait till they get their dander up!

Associated Press WIREPHOTO from Paramount News.

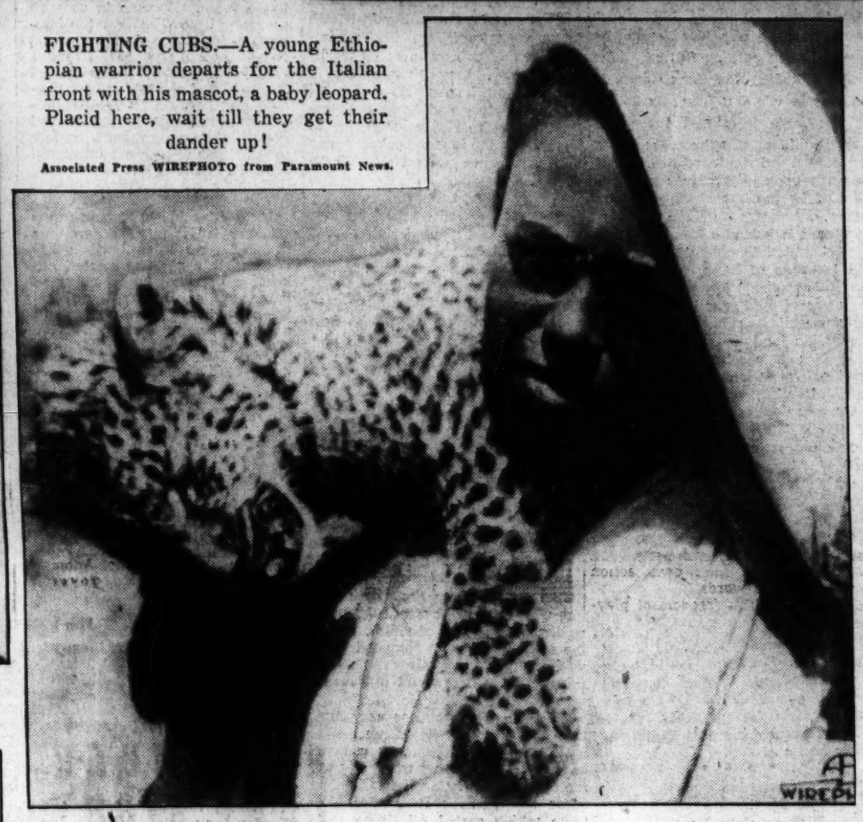

Associated Press WIREPHOTO from Paramount News.

CITY CAPTURED WITH A KISS.—Ethiopian priest, carrying Coptic cross, welcomes leader of Italian army as he takes city of Aduwa and kisses cross.

Associated Press WIREPHOTO from Paramount News.

THE CAPTURE OF AKSUM.—Askaris, native Italian troops, rout Ethiopians as they seize holy city of Aksum, which fell before the invaders with little opposition.

Associated Press photo from Paramount News.

PRIESTS OF HOLY CITY SURRENDER.—Bearing an improvised white flag, religious leaders in Askum submit to conquering Roman legions.

Associated Press WIREPHOTO from Paramount News.

CONQUERED.—An Ethiopian chieftain and his tribesmen surrender to Italian invaders near holy city of Aksum.

Associated Press Photo.

AKIRIS WITH ITALIAN FIELD GUN.—Native troops, used by the Italians in their assault on Aduwa, inspect type of gun that blasted way for Roman legions into Ethiopian town.

Associated Press WIREPHOTO from Paramount News.

CONQUERED, THEY SALUTE A NEW FLAG.—Quick to learn, Ethiopians give the Fascist salute as Italian invaders march into holy Aksum flaunting the Italian flag.

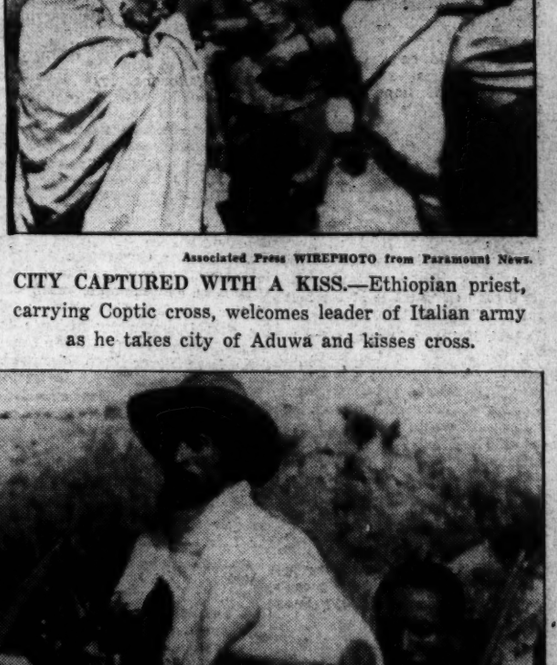

Associated Press Photo.

DEFIANTLY AT BAY.—The aged Ras Haras Mullougheta, Ethiopian war minister, as he recently reviewed troops from the Lake Tana regions.

A Modern Motif Creeps Into Dramatic Structure of Goldwyn's "Barbary Coast"

Gold Rush Day BredGangsters, Had Its G-Men

Hecht-MacArthur Pen Hit; Notable Films Booked; Amusement Notes.

Reprinted From Yesterday's Last Edition.

By Nelson B. Bell.

One hardly expected Samuel Goldwyn's production of "Barbary Coast" to turn out to be a gangster picture. As a matter of fact, it didn't—but it only missed by an eyelash.

That "eyelash," so to speak, was merely the business of omitting any specific designation of San Francisco's first racketeer and calling the G-Men by their earlier name of "Vigilantes."

The idea's basic structure is identical with that of the modern hoodlum story, although this fact has been skillfully disguised by an authentic reproduction of the atmosphere of the lawless San Francisco of the gold rush days by those two wizards of flamboyant effect, Ben Hecht and Charles MacArthur.

The salty flavor of "Barbary Coast" is so efficiently contrived that the drama desks of the local press sat in rapt attention as the picture was privately unspooled in the projection room of the Fox Film Exchange yesterday afternoon. The fog, mud and murder of a wild pioneer city are perfectly simulated in this colorful subject, which, I believe, makes no pretense in the direction of historical accuracy, but aspires merely to present an entertaining fiction against a background that has not been too much overworked of late.

Printers and Police.

It may be, as has been suggested in some quarters, that the incidents of the first printing press and newspaper and the organization of the Vigilantes to bring law and order to a community not so much ruled as over-ruled, are pretty thoroughly in consonance with historical fact. However that may be, they are the signposts of the picture's most sensational climaxes.

Thoroughout the later sequences of the play there runs a thread of romance that is both picturesquely written and acted. The heroine of the gentler moments of the melodrama is Miriam Hopkins, who is perfectly equipped for this sort of thing and plays the part right down to the ground; the hero, Joel McCrea, who enacts the role of a dreamer with an imperturbable placidity that seems just a little too good to be true in a country of such rough-and-ready homicide and mayhem.

The pivotal figure, whose evil machinations motivate the action, is Louis Chamalis, impersonated with a tincture of Little Caesarian blood and iron by that ominous gelatin outlaw, Edward G. Robinson.

Has Its Comedy Relief.

Mixed with the uncouth gentry populating the dance halls and barrooms are the saner spirits represented by Frank Craven, as Col. Marcus Aurelius Cobb, journalist and publisher, and Judge Harper, the slightly pickled arm of the law, done full justice by that admirable mime, J. M. Kerrigan, once of the Abbey Theater Irish Players of Dublin.

Matching the eccentric humor contributed to "Way Down East" by Al Lydell, for example, is Walter Brennan, making an imposing personage of "Barbary Coast's ebullient nonentity, Old Atrocity, a Munchausen desperado, with a heart practically of gold.

Thus, it ought to begin to appear that "Barbary Coast" is a drama of swift action, varied types, contrasted characters and colorful design. It is all of that and will deserve the attention it will be accorded when it opens for a week's engagement following "The Dark Angel" at the Palace.

Romance was in the air literally as well as figuratively yesterday afternoon and evening. At 6 o'clock in the Hotel Willard, Miss Dorothy Rodier, long a valued attache of the Warner Brothers' local publicity department, and Walter Cersley, a veteran of the Warner managerial forces, now presiding over the destinies of the Avalon Theater in Chevy Chase, were joined in what are usually referred to as the holy bonds of matrimony. They were showered with congratulations and best wishes—not to mention rice and old shoes—by all of Washington's theaterdom. This column extends its heartiest felicitations to these old friends of celluloid days.

Hits on Horizon.

A group of productions believed to be of especial interest to Washington moviegoers have been listed by John J. Payette, general manager of the Warner Brothers' interests in the Washington territory, for early presentation at the Earle Theater.

Foremost among these will be "Metropolitan," starring Lawrence Tibbett, scheduled to open on Friday of this week.

Next will be "Peter Ibbetson," adapted from the novel by George du Maurier, in which Gary Cooper and Ann Harding will be starred, supported by John Halliday, Ida Lupino, Douglas Dumbrille, Dickie Moore and Virginia Weidler. Another notable production from the same studio will be "So Red the Rose," with Margaret Sullavan, Walter Connolly and Randolph Scott in featured roles.

Three Warner Brothers' pictures are among those particularly stressed by Mr. Payette—"The Frisco Kid," "I Found Stella Parrish" and "Captain Blood." James Cagney stars in the first, Kay Francis in the second, and Errol Flynn in the third.

Another important booking is "A Feather in Her Hat," starring Pauline Lord, with Louis Heyward, supported by Wendy Barrie, Basil Rathbone and Billie Burke.

Several major producing companies are represented on this list. "Metropolitan" is a Twentieth Century-Fox release; "Peter Ibbetson" and "So Red the Rose," Paramount; "A Feather in Her Hat," Columbia.

A preliminary report on the actual resemblance—if any—between the Marx Brothers' "A Night at the Opera" and Lawrence Tibbett's "Metropolitan" will be possible in this space tomorrow morning, since "Metropolitan" is being privately previewed this afternoon at 1:30. On paper their synopses present almost unbelievable similarities.

Swing Your Adjectives!

A welcome visitor to this column yesterday afternoon was the veteran Sam Weller, missionarying on behalf of the new Milton Shubert production of "Swing Your Lady," the dramatic attraction at the National following next week's engagement of Max Gordon's "The Great Waltz."

Mr. Weller reveals that "Swing Your Lady," despite the fact that it affords the strange spectacle of a female blacksmith tangling with a professional wrestler, will be rather more of a production than might have been expected. The cast enlists the services of approximately 40 players. The action is disclosed in seven episodes, requiring frequent elaborate changes of sets.

There is even a hint that, in addition to being as populous as "Pride and Prejudice," to cite a convenient recent example, "Swing Your Lady" may develop something of the comedy wallop of "Three Men on a Horse."

The Washington inaugural of the play on Monday night, November 18, will be almost in the nature of a first time on any stage—but not quite. "Swing Your Lady" will be presented for a three-day "shakedown" engagement in New Haven, Conn., preceding the National opening. Just enough to tune it up nicely.

The Columbia Players, one of the Capital's foremost acting groups, will launch their fourteenth season tonight with the presentation of the Geyer-Wodehouse comedy, "Candlelight," in Pierce Hall, Fifteenth and Harvard streets northwest. In the cast are Robert M. Miller, Dorothea, Lewis, Norman Rose, Eileen Fowler, Juliet Edes Alves, Joe Bourne, Wade Robinson and Elwood Godsall. Orris Holland directed.

Made-to-Order Drama.

J. B. Priestley, the English novelist and playwright, author of "The Good Companions," "Dangerous Corner," "Laburnum Grove" and "Eden End," has written a new play for Ralph Richardson, who now is acting Mercutio with Katharine Cornell, on tour in "Romeo and Juliet" and recently was seen on the Belasco screen in "Java Head." In London, Richardson was an outstanding success in "Eden End," produced this season in New York.

After that Priestley wrote "Cornelius" for him. This drama enjoyed a brilliant London first night, but ran a total of only six weeks. So the new play will be the second that Priestley has written especially for this able actor. It will be presented in London next spring, following the close of Richardson's engagement in Miss Cornell's company.

Priestley not so long ago stated in an interview that he considers Richardson one of the finest actors on the English-speaking stage. Those who have seen and enjoyed his work will be inclined to agree.

Eternal Unities Note.

Since that Variety Club smoker came off as scheduled in Baltimore, and Manager Hardie Meakin plans to open it at RKO-Keith's on Friday, this seems the proper time and place to ask it.

"Remember Last Night?"

That's fine. Very few do!

'Taming of Shrew'

Though performed by a cast in its early teens, Washington last evening saw a most unusual production of "The Taming of the Shrew" as the Children's Community Theater, under the direction of Helen I. Burton, presented its own special interpretation of the Shakespearean comedy before a distinguished audience of school officials in the auditorium of the Roosevelt High School.

No memorized, imitated performance was this one; rather the children's own interpretation of the Bard's famed work, a version arrived at by diligent study and analysis of the several parts, and performed with their own action and their own words.

Yet despite this freedom of playing, the youthful actors held with amazing fidelity to the spirit of the playwright and what variations may have been made in the "original script" only emphasized the reality of the drama which was being presented and the utter abandon with which the several characters were portrayed.

Indeed, few Katherines have been played with such vigor as Antonia DeLuca depicted the shrew tamed by the somewhat unorthodox actions of Jean Holzbeierlein's Petruchio. In fact, the entire performance was one of spontaneous enthusiasm on the part of the players, an ebullience reciprocated by the audience.

Following the play, Miss Burton outlined the method of training, and presented excerpts from the comedy with different players, to show the ease with which performers may be shifted.

A concert by the Washington Community Center Civic Symphony Orchestra, under the leadership of Samuel Ford, preceded the play.

Molly Picon

In a series of musical characterizations, performed in English and Yiddish, and in appropriate costume, Molly Picon, the distinguished Jewish actress, was presented last evening by the National Jewish Forum at the Jewish Community Center before a capacity audience. Miss Picon assisted by Jacob Kalish, raconteur, and Abraham Ellstein, pianist.

The first part of the program was especially noted for four numbers in English—"Nervous," "East Side Symphony," "The 'Wolking Goil'," "The Wailing Wall"—sung by Miss Picon. "Meine Millionen," dealing with a Jewish mother who tells how rich she is, and "Die Velt Is a Teater" were her other selections.

Four periods in a girl's life were depicted in the second part of the program in "Ot Asoi Vet Sein Mein Maidele," where Miss Picon portrayed the baby, schoolgirl, bride and wife. Her potpourri of Goldfaden melodies—"Mein Meshpuche"—was extremely diverting.

For his especial part of the program, Mr. Ellstein offered two selections, "Yoshke Furht Aveck," a piano paraphrase on an old Jewish folksong, and "Roschinkes und Mandlen," a paraphrase on a Goldfaden melody.

Traveling over the world, collecting anecdotes of Jewish life, Jacob Kalich turned back to the audience many a hilarious example of what he terms "Jewish Humor," a type of story-telling he has created.

Blackfriars

Smoothly performing a comedy of typical Irish life—the sort of drama distinguished by Dublin's Abbey Players—the Blackfriars Guild presented on Monday and Tuesday evenings at St. Paul's Auditorium Lennox Robinson's "The Whiteheaded Boy."

An exceptional stage setting augmented the histrionic effects of the company, of which Teresa Wilson, as Aunt Emma; John J. Wilson, as Duffy, and Clarence J. Wittler, as George Geoghegan, deserve especial commendation for their performances, marked by professional precision.

John Mann, in the title role, seemed to be somewhat at a loss as to the full possibilities of the youngest son who had been the principal beneficiary of the family's largesse. Jeanne Bateman, as the doting mother; Madeline O'Brien Fennell, Margaret M. Myers, Mary Lamb, and David J. Keogh, as other members of the family; Kathleen Crowley, as the maid; Marguerita D. Nordstron, as Delia Duffy, and John Donnelly, as Donough Brosnan, completed the cast.

Angela Keir directed the play, which marks a high point in the Blackfriar's career.

Drops Her Sloe-Eyed Exoticism

In all of the flattering comments that have been made concerning Samuel Goldwyn's production of "The Dark Angel," currently on view at Loew's Palace Theater, opinion is unanimous that Merle Oberon, minus her Oriental eye make-up and tip-tilted brows, does the finest work she has brought to the screen, in the role of Kitty Vane. An attractive likeness of Miss Oberon as she really is appears above. She is cast opposite Fredric March and Herbert Marshall.

Hollywood

By Sidney Skolsky

Hollywood, Nov. 6.

DICK POWELL is in his dressing room having lunch.

He is supposed to be back on the set in five minutes. He stops eating and races toward the set. He is always punctual.

He is not temperamental on the set. Directors have no trouble with him; he obeys instructions.

Yet, recently the agreeable Powell revolted. He demanded more money.

He is one of the biggest box office attractions at Warners, with one of the smallest salary checks. He is worked often. He won his fight. He has been given a new contract with a substantial increase.

Unlike many other performers, he doesn't believe he is a fine actor. However, his performances are improving. He will watch the troupers working in the flicker with him and take lessons. He studies music with a singing teacher. He hasn't been content merely to read his fan mail and believe it.

• • • •

His full name is Richard Ewing Powell, and he was born on November 24, 1904, near Mountain View, Ark., ten miles from the nearest railroad. He is the first of his tribe to go on the stage and appear on the screen.

He is 6 feet tall and weighs 175 pounds. He doesn't look his weight. He has blue eyes and wavy brown hair. It takes just a little effort on his part and the waves appear.

He came to Hollywood to play in a flicker called "The Crooner," but because he had been a crooner he wasn't given the role. Not the type, they said.

He continues to study his lines for his role in a picture and comes on the set prepared, although he has learned that the lines will be rewritten on the set.

He has a name for being a romantic leading man off the screen, as well as on. Yet, he doesn't go out when he is appearing before the camera the next day. He built hi sown house on Toluca Lake. It is near the golf course. The golfers don't disturb him. He disturbs them—for they can hear him vocalizing.

• • • •

HE is generally singing, good and loud. In the house, in his dressing room, walking along a street, he will practice singing. On the set he will sit and listen to the playback of his recording of a song. He says he listens to his singing as an audience does.

His house is neatly furnished. The feature of the place is a large playroom, which has a grill, a bar nad a piano. He likes to have a few friends over and have a musical evening. When he really likes a person he has him—or her—over for dinner and cooks the meal himself. When he cooks the meal for the gal, it's really a romance. He is a good cook.

He takes dancing lessons. He is busy with the radio and pictures, but he always manages to escort a girl about town.

• • • •

He has been married. He is divorced from Mildred Maund. She disliked theatricals and wanted him to quit it. He didn't. She is now residing in Houston, Tex. After he became a movie star, she wrote to him and asked for an autographed photograph. That's doing all right.

For a fellow who has been around, and who is supposed to know the answers, he is naive. He believes most every one and believes practically everything.

He likes to go about with opera singers. He studied and wanted to be one. He enlisted in the National Guard when a youngster, because he wanted to sing in a show they were putting on. He sang—but he also did plenty of military training.

• • • •

THROUGH the courtesy of the Government, Warners sent him to both West Point and Annapolis, which is unique.

He doesn't read many books. He reads newspapers and magazines. He likes to go to the movies, and when he goes with a girl he holds hands.

He takes his movie career seriously. He knows many exhibitors personally and corresponds with them, for he values their comments on his flickers. He visits the exhibitors when he is in their town, and entertains a few when they come to Hollywood. He pays great attention to his fan mail and really answers it.

He plays a piano in almost every flicker, but he doesn't know how to play a piano.

He sleeps in pajamas and always wears the jacket and trousers. He is generally modest. He has a bed which was built especially for him. There is a radio near it. He likes music in bed.

Copyright, 1935.

School Band to Play.

Special Dispatch to The Post.

Waynesboro, Pa., Nov. 6.—The Waynesboro School band will present an Armistice Day program in the Arcade Theater here Sunday afternoon, according to an announcement made yesterday by Director Lynn G. Brenneman. The concert is the first of a series of Sunday recitals to be presented by Waynesboro musical organizations during the coming winter months.

AMUSEMENTS.

TODAY
Constitution Hall—4:30 p. m.
ROMAN TOTENBERG
Famous European Violinist, Makes His AMERICAN DEBUT as Soloist with the NATIONAL SYMPHONY
DR. HANS KINDLER, Conductor.
Tickets: $1c to $2.50. Boxoffice in Julius Garfinckel & Co. Store, NA. 7720. In Constitution Hall after 7 p. m. ME. 5862
C. C. CAPPEL, Manager.

AMUSEMENTS.

Loew's PALACE
F STREET AT 13TH
FRIDAY
Untamed emotions and a love that knew no fear in a city that knew no law!
Barbary Coast
UNITED ARTIST PICTURE
with
MIRIAM HOPKINS
EDWARD G. ROBINSON
and JOEL McCREA
Extra
LAUREL and HARDY in "Thicker Than Water"
METRO COLOR CARTOON "Old Plantation"
Next Attraction
CHARLES LAUGHTON • CLARK GABLE • FRANCHOT TONE in "MUTINY ON THE BOUNTY"
LAST DAY, Fredric MARCH • Merle OBERON • Herbert MARSHALL in "DARK ANGEL"

AMUSEMENTS.

Last 3 Days
WALTER HUSE PRESENTS
Max Reinhardt's
"A MIDSUMMER NIGHT'S DREAM"
Twice Daily at 2:30 & 8:30 p.m.
Matinee—$1c-75c-$1.10
Evening—$1c-75c-$1.10-$1.65
NATIONAL THEATRE

BEG. MON. Eve. One Week Only
Mats. Wed. & Sat.
ALL SEATS ON SALE TODAY.
MAX GORDON Presents
The ★★★★ Musical Play
Production Conceived and Directed by HASSARD SHORT
The Great Waltz
Direct from two seasons' phenomenal run at the Center Theatre, Radio City, in Rockefeller Center, New York
Eves., $1.10, $1.65, $2.20, $2.30 and $3.85. Mats. Wed. & Sat., $1.10, $1.65, $2.20 and $2.30 (Inc. Govt. tax)

AMUSEMENTS.

Loew's COLUMBIA F AT 12 TH
• FRIDAY •
SMASHING THROUGH FOR A DEMAND REPEAT ENGAGEMENT!
Joan CRAWFORD
in MGM's
I LIVE My LIFE
with
BRIAN AHERNE
FRANK MORGAN
AILEEN MacMAHON
Extra
"GYPSY NIGHT" TECHNICOLOR COMEDY CARTOON NEWS
Last day, "BROADWAY MELODY OF 1936" with JACK BENNY • ELEANOR POWELL

AMUSEMENTS.

RKO KEITH'S A WASHINGTON INSTITUTION Opposite U. S. Treasury on 15th St.
TOMORROW!
"... something brand new in murder mystery entertainment" Motion Picture Herald
Adapted from the sensational Adam Hobhouse novel "The Hangover Murders."
EDWARD (Diamond Jim) ARNOLD
saw fourteen persons were there . . . then a murder . . AND . . none could
REMEMBER LAST NIGHT
CONSTANCE CUMMINGS • SALLY EILERS • ROBERT YOUNG • LOUISE HENRY • GREGORY RATOFF • ROBERT ARMSTRONG
Added
BARNEY GOOGLE in Technicolor and TOM HOWARD • GEO. SHELDON
LAST DAY • DUMAS' "The THREE MUSKETEERS"

AMUSEMENTS.

EARLE
Warner Bros.
TOMORROW
WORLD'S MOST FAMOUS BARITONE
LAWRENCE TIBBETT
In His First All-Singing Drama of Life and Love of an Opera Singer
Metropolitan
A 20th Century Production With
VIRGINIA BRUCE • ALICE BRADY
CESAR ROMERO • LUIS ALBERNI
Hear Tibbett Sing "Pagliacci" • "The Road to Mandalay" • "The Toreador Song" from "Carmen" • "Barber of Seville" • "Faust" • "De Glory Road"
On Stage
CASS, MACK, OWEN & TOPSY
COMEDY FUNSTERS ON THE UP-AND-UP
STUART MORGAN, DANCERS — ★ — MAX & HIS GANG
EXTRA ADDED ATTRACTION
CARDINI
The Suave Deceiver
Last Day
GEORGE RAFT "SHE COULDN'T TAKE IT" & HONEYBOY & SASSAFRAS

AMUSEMENTS.

BELASCO
Conrad Veidt
in
"THE PASSING OF THE THIRD FLOOR BACK"
Jessie Matthews
STRAUS WALTZ
Extra
Latest Pathe News

AMUSEMENTS.

GAYETY BURLESK
NOW PLAYING
BUDDY ABBOTT'S WINE, WOMAN & SONG
with
Beautiful Ann Valentine
and
Robinson, Lewis and Le Van
TIBBETT
IN PERSON!
CONSTITUTION HALL, 18th & Fall-Leavth Eccles! Next Sun. Aft., Nov. 10. Seats! $1.10, $1.65, $2.20. Mrs. Dorser's, 1500 G.

AMUSEMENTS.

Sixty Minutes of Hard Laughter . . . in a Dixie Courtroom!
TOMORROW
WALTER C. KELLY
in
The VIRGINIA JUDGE
A Paramount Picture
STEPIN FETCHIT
MARSHA HUNT
(Washington Girl)
Extra
Unusual Shots From Newsreels
"CAMERA THRILLS"
& OTHER SHORTS
By OCTAVUS ROY COHEN
METROPOLITAN
LAST DAY • "CASE OF THE LUCKY LEGS"

LAST DAY—"WAY DOWN EAST" WITH ROCHELLE HUDSON, HENRY FONDA.
STAGE—GUY LOMBARDO AND HIS ROYAL CANADIANS.

"M-I-S-T-E-R P-O-W-E-L-L-L!"
Lucky for the kiddies that this is a silent photograph (from a *talking* picture!) We're not positive ourselves what Bill Powell is saying to Miss Rosalind Russell, but he does have the darndest habit of saying very-disturbing-to-ladies things right in the midst of the most exciting moments. And honestly, he's never been better than in "RENDEZVOUS" (With Love). That's the M-G-M picture that's going to make everybody say: "Hey, there's a SWELL movie in town!"

STARTS Friday
LOEW'S FOX
"RENDEZVOUS" (With Love?)
with ROSALIND RUSSELL • BINNIE BARNES • LIONEL ATWILL
CESAR ROMERO • SAMUEL S. HINDS • Directed by WILLIAM K. HOWARD
STAGE
BENNY RUBIN BROADWAY'S FUNNIEST COMEDIAN
HARRY ROSE • ANN GREENWAY
HARRIS TWINS & LORETTA ALLEN
BARNEY DEAN • ABBOTT & TANNER

Clothing Shop Offers Frocks In Half Sizes

Smart Designs In Many Styles and Fabrics Are Being Shown.

By Ruth Anne Davis.

THERE'S A SAD, sad story about Mrs. Five-Feet-Five who simply couldn't buy a dress to fit her. She was, say, a wee bit stocky and all the dresses she tried on had a way of binding across the shoulders and being too tight across the hips. Besides, they were all too long. Time after time she had bought a dress as a last resort and paid for expensive alterations only to find that it never looked quite right.

Months of these wardrobe difficulties plunged her into deep dejection. "I'd rather have a tooth pulled," she said, "then hunt for a dress to fit me!"

And then she found a silver lining to her cloud. She learned about the small shop downtown which specializes in half-size dresses. How thrilled she was when she discovered she could try on a dress that fitted as though it had been made for her!

And not only that. The dresses here were styled to give her a sylphlike form. It was such a relief to slip into a positively stunning frock, half fearfully look at herself in the mirror, only to find that she seemed slender by inches.

When she told her friends of her discovery she said she had been dreadfully afraid that dresses designed for women her size would be hopelessly matronly looking. "But they aren't at all," she assured them. And they could see from the smart brown frock she was wearing that this was true. It was a stunning dress, wrap-around style, with a becoming gold metal cloth collar.

"This was the first dress I bought there," she explained. "I never can resist wrap-arounds. But, of course, there are hundreds of other styles. And all the new fabrics. Drizzle crepes, friscas (silk and wool combinations), camel hair suedes, matelasses. Oh, just everything!"

She forgot to add that the dresses range in price from around $7 or $8 to $16.50.

Modern Hand Mirrors.

ONE OF the most helpful aids to beauty that has appeared this year is the strikingly modern hand mirror, 9 inches around. On one side it's just plain mirror. On the other side, there's a magnifying mirror.

It's this magnifying side that does things for you. Just try it! Put on your powder, rouge and lipstick, just as you usually do, and then glance into this tell-tale reflector. You'll see an enlarged close-up that will amaze you. You would never dream that make-up could seem so haphazardly applied. Now, next time, put on your make-up with the aid of the magnifying mirror. When you look at yourself in the regular mirror you'll marvel that rouge and powder and cosmetics could do so much for you. It's really the way they were applied. The magnifying mirror enabled you to do a strictly perfect job.

Streamlined Desk Sets.

CONGRATULATIONS to the buyer for the gift section in a downtown store! She scores again, this time by being the first in town to introduce the new streamlined desk sets. Without exaggeration, they look as though they'd set you back a pretty penny. As a matter of fact, they cost only $1.

Both the long, pointed handle pins and the square holders are ultramodern in design. They are sure to give an air of smartness to your desk.

They're practical, too. Nonbreakable and nontarnishable. They come in colors, and in combinations of black and chrome.

Call Ruth Anne Davis, of The Washington Post, National 4200, Extension 323, for further information, or write, inclosing stamped, addressed envelope.

Proposes Peace Plan

MISS OPAL GOODEN

Women Urged To Wage Peace Fight at Polls

By Hope Ridings Miller.

SCOUTING methods whereby workers for world peace have charted their course in the past, and declaring "peace at any price is not our aim," Miss Opal Gooden, of the National Council for Prevention of War, yesterday told how the Untied States can stay out of war now, and preserve peace permanently.

"We have been passive in our desire for peace before," she said. "We have been too sweet about it, have soft-pedaled action and sat back waiting for peace to come and stay as a matter of course. Now, however, we're going to fight for it. Not with machine guns and men, but with votes."

As director of peace-action in Wisconsin, Miss Gooden has translated some of her ideas into a program already well under way. "It all starts with individuals who are peace-minded," she explained. "Their sentiments must become politically significant. A strategy that political bosses have never neglected is working with precincts and wards as the keystones of political strength. Beginning in precincts and wards with our neighbors who are against war, we can, by means of nonpartisan political strategy, help nominate and elect candidates who will vote in Congress for measures that strengthen peace and oppose measures that lead toward war.

Would Sound Out Candidates.

In this connection she pointed out that "individual American citizens do not declare war nor determine American foreign policy. Yet we do elect 532 men and women to act as our spokesmen. If we find out definitely how candidates stand on peace policies before election time, we shall then know how to vote."

She mentioned that in the past attempts had been made to work peace planks into platforms when political conventions were in session. "But that is much too late," she said. "The foundation must be laid earlier than that, and should have its strength, not in any one political party, but by embracing all of them."

Miss Gooden is convinced "another war means Fascism for this country because our present Government will not stand the strain of another conflict. Working to prevent war, making sacrifices for peace just as we have been forced to make them for war, will insure the preservation of our Government with its orderly society in which men rather than property come first."

A tall Texas girl with finely chiseled features, blue eyes and a chin denoting determination, Miss Gooden further explained she could not look back upon a brilliant or futile record of work for peace. She was in elementary school when the last war ended.

Teach, Think and Preach.

"Another war would destroy everything I now hold dear," she said. "I don't want a role in the stupidly tragic drama of another 'lost generation.' We younger voters must do what older ones have failed to do in the past. We must teach, think and preach world peace. We must vote for peace-minded Representatives and Senators; we must learn all we can about important peace bills scheduled for the next session of Congress, and we must let our Congressmen know before they go back whether we favor them or not. We must not only *want* peace but *say* 'peace' with our votes."

Peace for the United States today hinges chiefly on absolute neutrality, in her opinion; and she is convinced our country could do much to prevent war among other countries if it raised an embargo not only on munitions, but any products that help sustain people of a warring country.

Food Handlers Are Confronted By Germ Peril

Endameba Often Persists and Entails a Lot of Suffering.

By Dr. Irving S. Cutter.

TO most of us the intestinal tract is unexplored territory. We have never had occasion to think about it because it has failed to trouble us. It is probably a good thing that we live from day to day unaware of the remarkable and intricate reactions taking place within our bodies. It is only when something goes wrong that the messenger pain demands attention.

There are many types of intestinal infection. Just at this time of the year we should be on the alert to detect typhoid and paratyphoid as well as those inflammatory conditions caused by intestinal parasites. To the present day protection of our water supplies we owe our relative freedom from typhoid fever.

A parasitic intestinal infection caused by the endameba histolytica has existed within the boundaries of the United States since the Spanish-American War. More cases entered the United States with the returned soldiers from the Philippines than had come previously from all other sources.

How prevalent is the endameba now? A distinguished authority, Charles F. Craig, notes that of more than 50,000 individuals who have been carefully examined 10.1 per cent were found to be infected. If we assume that this ratio is double the normal incidence of the infection it would still give us 6,000,000 persons harboring the parasite.

The fortunate thing about the endameba is that the organism causes symptoms in 50 per cent or less of the infected individuals, although symptoms may develop at any time or as long as the parasites are present in the intestinal tract. If they are found the safe rule is to treat the patient as though serious disease were in the offing.

The question as to just how the endameba is spread is important. Only the parasites that contain cysts are in the infective stage. If these cysts are swallowed in food or drink they pass through the stomach and the small intestine undigested, and it is only when they reach the colon that the cyst walls become dissolved, liberating the young amebae. The region of the appendix is a common site for propagation. As soon as they are released some of the young forms penetrate the mucous membrane of the intestine; others remain in the intestinal tract and produce cysts, and thus the life cycle is repeated.

We must recall that the cysts are discharged from the bowel of infected persons. Food or drink may thus be fouled by flies or through handling by unclean carriers. Whenever sewage has access to drinking water contamination is possible. The safety of communities in this respect depends entirely upon the proper disposal of sewage. Public water supplies where the water is filtered through layers of sand are safe as far as the endameba is concerned.

Copyright, 1935.

Today's Pattern Provides Frock Of Simple Cut

By Laura I. Baldt, A. M.

For Many Years Assistant Professor of Household Arts, Teachers College, Columbia University, New York, N. Y.

THE DRESS patterned for today will fill a need in every smart wardrobe for casual wear.

It's the simple tailored type with dash just right.

You may make it of rabbit's wool, jersey, novelty silk weaves, velveteen, etc., and the result will be equally lovely.

Style No. 2706 is designed for sizes 14, 16, 18 years, 36, 38 and 40 inch bust. Size 16 requires 4 yards of 39-inch material.

Send ten cents (10c) (coin is preferred) for Washington Post Pattern No. 2706. Write plainly YOUR NAME, ADDRESS AND SIZE. Fall and Winter Fashion Book Costs ten cents: Send for Your Copy Today!

Address order to Washington Post Pattern Department, 160 Fifth Avenue, New York, N. Y.

PLEASANT HOMES

By Elizabeth MacRae Boykin.

THERE'S a luxurious sound to the word nursery, but actually a nursery isn't a luxury—it's a necessity. Yet a lot of homes that have guest rooms can't spare space to keep the baby comfortably established with his own things all together, but instead try to tuck him in odd places all over the house. A nursery is easier on him as well as less wear and tear on mother.

* * * *

M. C. WRITES: Will you help me plan a nursery for our tiny baby? I would like something different yet still dainty. Besides I'd like a plan that will still be good when the baby is older. All I can think of is pink rabbits and blue ducks which my husband says sounds too much like d. t.'s!

ANSWER: Why not have buttercup yellow walls and furniture painted aquamarine—that's charming and not too usual for a nursery. Have crisp white organdy curtains, a flowered chair and linoleum in deeper blue inlaid with toys that your husband will approve of. You could repeat the floor motifs for the wall effectively if you like. Cut the same designs out of colored oilcloth or permatex and paste them up with rubber cement. You'll need a screen too to put around the crib to keep off draughts. This might be in the flowery pattern you have for the chair, or it could be buttercup yellow and decorated with the same oilcloth toys.

Copyright, 1935, by Charles A. Wells.

This BUSINESS of LIVING

How to Find Syndicate Market for Writings Is One Problem of Reader.

By Mary Haworth.

DEAR MISS HAWORTH: I have some ideas which I would like to write up for syndication. Could you tell me where I should send them? Also, I wonder if you could tell me some interesting games, requiring some mental ability, which two persons may play. My husband and I like bridge very much but there are many times when we would enjoy some good two-handed games—card games or other games. Thanking you for any help you can give me, I am, sincerely,

M. N. B.

Some Suggestions.

DEAR M. N. B.: As a would-be writer for syndicate markets, I suggest you inquire of Editor & Publisher, 1700 Times Building, New York City, if there is available for purchase a copy of the twelfth annual Editor & Publisher Syndicate Directory. It was issued September 28, 1935. If any copies are for sale over and above those prepared for the regular subscriber list, one will cost you about 10 cents. Another good magazine for would-be writers to study is Author & Journalist, Champa street, Denver, Colo. Still another, Writers' Digest, can be bought from local newsstands which specialize in a wide variety of magazines.

* * * *

I am no authority on interesting and mentally exacting two-handed games, but others whose judgment I respect list the following as engrossing games for two: Chess, checkers, dominoes, double solitaire, backgammon, cribbage, croquinole, ping pong and honeymoon bridge.

* * * *

Any bookstore or library should be able to furnish you with books on games and their rules, and the counters of many department stores offer a wide variety of games for sale.

M. H.

Miss Haworth will be glad to help you in solving your problems. Write her in care of The Post Woman's Page.

Piquant Sauce Adds to Relish Of Meat Dish

By Dorothea Duncan.

THE MAIN DISH of a meal, particularly the meat course, is frequently made more attractive when accompanied by a side dish that has been chosen because it will provide a direct contrast of flavor. A piquant sauce—tartar sauce, for example—is served with delicate, flaky white fish, a minted sauce, jelly or ice is chosen to enhance the flavor of lamb, cranberry sauce or relish blends exceptionally well with fowl, especially chicken and turkey, and so on.

Both the main dish for luncheon and dinner in the following suggested menus for today may be enhanced by an accompanying dish of contrasting flavor. The molded ramekin of white fish suggested for luncheon gains flavor as well as color when served with pimiento sauce.

The pleasantly tart flavor of apple rings is in direct contrast to the sweet savoriness of the crown roast of pork suggested in the dinner menu.

MENUS FOR TODAY

* * * *

BREAKFAST

Orange juice
Cooked cereal with light cream
Baked eggs *Crisp bacon*
White toast *Butter*
Coffee *Milk (for children)*

* * * *

LUNCHEON

Molded ramekin of white fish
Pimiento sauce
Toasted whole wheat muffins
Grapefruit and avocado salad
Hot tea *Milk (for children)*

* * * *

DINNER

Chilled pineapple juice
Crown roast of pork *Apple rings*
Escalloped potatoes
Mashed yellow turnips
Hearts of lettuce with French dressing
Bread and butter
Prune whip, custard sauce
Hot beverage *Milk (for children)*

For culinary assistance call Dorothea Duncan, National 4200, or write to her, inclosing a stamped, addressed envelope, in care of The Washington Post.

Strictly Speaking

Pronounce These:

1. Endive.
2. Camellia.
3. Paradigm—a model for the inflection of a class of words, as of a particular declension.
4. Schismatize—to divide into two parts.

Check Here:

1. EN-div or EN-dive. The initial "e" is as in "ten." In the first pronunciation, the second syllable rhymes with "live;" in the second, the last syllable rhymes with "thrive."
2. ka-MEL-i-a (the second syllable rhymes with "tell"), or ka-MEEL-ya.
3. PAR-a-dim (short "i"), or PAR-a-dime.
4. SIZ-ma-tize.

Deceit on Pain Of Operations Destroys Faith

By Alice Clarissa Richmond.

SAM WAS to have his tonsils out. He was only 4 and somewhat nervous at the prospect of going to the hospital, so he made careful inquiries about the operation beforehand. Finally he came to his mother as a court of final appeal.

"Will it hurt, mother?"

"No, dear," was the answer. "Not a bit." So the small boy went under the anesthetic quite calmly, further cheered by the promise of unlimited ice cream.

His mother had told him the literal truth. The operation in itself did not hurt, but she had forgotten to mention the pain which came afterward. Sam, who was unable to make such fine distinctions, felt that she had deceived him, and never put the same trust in her statements again.

It is not necessary to dwell on the unpleasant side of an operation, but it is wise to prepare a child to some extent for what is likely to be. If his mother had said, "You won't feel the actual pain of the operation, but you will have a sore throat afterward," Sam would not have had the feeling that he had been misled.

It is not necessary to dilate on the sore throat to such an extent as to scare the child, but it is not kind to lure him on with the promise of no pain and plenty of ice cream.

FAVORITE FOODS of FAMOUS FOLK

Mrs. Robert Clement Watson Makes a Specialty of Divinity Fudge.

By Pattie Ellicott.

FROM GLAMOROUS days as the popular daughter of a United States Senator, through World War work as an officer in the National Service School and later as a Gray Lady at Walter Reed Hospital to the present time, Sarah Latimer Watson (Mrs. Robert Clement Watson), one of the leaders among the young matrons of Washington, has been renowned for her achievements in fudge making.

Three children, Robert Clement Watson, jr., Olive Patten Watson and Alice Watson, who make merry the hospitable home of the Watsons at Silver Spring, Md., will assure you that "Mother" has not lost her cunning in candy making. No matter how many social engagements may be on the calendar for the popular young matron, she is never too busy to make fudge for the children.

Harris & Ewing.

MRS. ROBERT CLEMENT WATSON.

2 cups sugar
½ cup corn sirup
½ cup water
¾ cup candied cherries
2 egg whites
¾ cup blanched almonds
1 tablespoonful almond or lemon extract

Put the sugar, water and corn sirup into a saucepan. Stir it while it dissolves over the fire, then let it boil without stirring to the light crack stage (265 degrees F.). While it is cooking, beat the whites of eggs stiffly and when the sirup is ready pour it over them, beating constantly. Beat until creamy, add nuts, cherries and extract, and pour into buttered tins.

Prize Offered For Best Dish Using Coffee

YOUR FAVORITE recipe for a coffee flavored dish if submitted this week in The Post's recipe contest may win a prize. Besides the five weekly prizes of $1 each, The Post is offering three grand prizes at the end of this series of six contests. They are a hand-carved wooden salad bowl with matching serving fork and spoon, a combination cake server and box, smartly styled of non-tarnishing chromium and white porcelain, and a Dutch oven. Any woman who wins a weekly prize will be eligible for the final judging to determine the winners of the three grand prizes.

Send recipes to Dorothea Duncan, at The Washington Post, in time to reach this office not later than Saturday morning. Write name and address plainly on each sheet.

Elaborate Nightgowns Remain in Fashion

Nightgowns which entered the ranks of evening attire this spring with formalized styling, are even more elaborate this fall with circular skirts, matching coats and jackets and off-the-shoulder treatments. Strawberry is a luscious new color for lingerie, and lavender is a close second in popularity. Hems are weighted with lace, and hand detailing and hand-finished scalloping are employed.

Castile Shampoo, Finger Wave and Rinse or Shampoo, Wave and Trim
All for 50c
Manicure, Arch or Hair Cut 25c Each
Reed's Reliable Beauty Service
All Expert Operators
929 F St. N.W. MEt. 9461

Over Arlington Memorial Bridge On Upper Alexandria Road
LITTLE TEA HOUSE
12 to 8:00
Unlimited Parking Space. Only 10 Minutes From Your Hotel.

Helen Lee Beauty Salon
50c BEAUTY SERVICE
1106 Vermont Ave. N.W.
ME. 5784
"Beauty for a Purpose, Not for a Price"
DISTINCTIVE PERMANENTS of Unparalleled Beauty as low as $5 Complete
Mr. Lloyd and Mrs. Bailey Now Associated With This Shop

Modern Ladies Slenderize without
A one-month reconditioning course consisting of 3 classes weekly, use of ring roller, mechanical bike, electric cabinet, hose, etc. For only $10.50
—the use of fad diets . . . extreme methods . . . and so-called scientific programs. Reduce in inches or pounds at Washington's finest and most completely equipped Health Club.
Class, Individual Instruction and Turkish Baths.
Emile Health Club
Our Turkish Bath Department is now open evenings.
1221 Connecticut Ave. DIstrict 3621

Don't bemoan your figure—Skip it!
Hop, skip and away go the pounds. Elizabeth Arden makes a dance out of it. The victrola starts a lively air and you're carried along gaily with no idea how much constructive work you're doing until you stop. Then you're given a scientific massage, so restful you drop off to sleep during the process! When you weigh yourself after all this, your losses will add up to a pretty creditable figure.
Elizabeth Arden
1147 Connecticut Ave.
NAtional 4161
(c) 1935 EA

NATIONAL PHILCO WEEK NOV. 7 TO 16
Exciting FOREIGN RECEPTION
that's what you get with this beautiful PHILCO
for only $80
This price includes Philco All-Wave Aerial!
liberal trade-in allowance for your old radio
—The new 1936 Philcos offer you the most exciting reception in all radio history! From Rome to Rio—from Melbourne to Madrid—they bring you foreign programs more perfectly than ever before. Tone that only the famous inclined sounding board makes possible! Hand-rubbed walnut cabinet.
—Come in and see these superb Philcos—the finest ever built! Such marvelous tone—exquisite beauty—amazing values you never dreamed possible!
NO DOWN PAYMENT
Payments spread out over a long period of time.
Street and Fourth Floors
Kann's
Model No. 630x

State News
Sports

The Washington Post

Classified Ads
Comics

WASHINGTON: THURSDAY, NOVEMBER 7, 1935 13

G.O.P. Gains Single Seat InLegislature

Virginia Returns Two to Senate, Elects Six to House

Democrats Also Lose 1 Place to Independent, Dr. Witten.

By the Associated Press.

Richmond, Va., Nov. 6.—The Virginia General Assembly of 1936 will be composed of 131 Democrats, 8 Republicans and 1 Independent, complete unofficial returns from yesterday's election revealed tonight.

The Republican Party held its own in the Senate by electing two members, and made a net gain of one member in the House. The Democrats, in addition to losing one House seat to Republicans, lost the Buchanan-Tazewell-Russell senatorial contest, on which attention of the entire State was centered, to Dr. J. W. Witten, Tazewell physician and Independent.

Layman, Dry, Beaten.

Chief among the victims of upsets was Senator George W. Layman, of Craig, long-time dry leader and author of the Virginia prohibition law which was repealed in 1934 by the liquor control act, which Senator Layman also aided in drafting. He went down in defeat before Thomas J. Wilson, Republican, of Clifton Forge, a member of the House of Delegates in the last session.

Dr. Witten, a member of the House of Delegates for the last four years, who sat in the Democratic caucus, announced as an Independent this year and defeated Harry C. Stuart, of Elk Garden, a nephew of former Gov. Henry Carter Stuart and Democratic nominee for the Senate, by a majority of approximately 300 votes. Stuart had majorities in his home county of Russell and in Buchanan County, but Witten's 2,234-vote lead in his own county of Tazewell was more than enough to overcome the Stuart lead. Complete unofficial figures gave Witten 7,175 votes to 6,669 for Stuart.

"A Country Doctor."

Witten, who calls himself a "country doctor," in the "Fighting Ninth" Congressional District has combined politics with his business career.

Democrats found some compensation for the defeat of Senator Layman in the victory of Judge R. R. Parker over the veteran Republican, Senator Roland Chase, in the Wise-Dickenson District. Virtually complete returns showed Parker an easy victor.

Taylor G. Vaughan, Republican Senator from the Carroll-Grayson District, was re-elected over John C. Phipps, Democrat.

Although Wilson was elected to the Senate, Democrats elected a Democrat to succeed him in the House from the Alleghany-Clifton Forge district, B. C. Goodwin defeating R. A. Ware, Republican.

Republicans Retaliate.

To compensate for the Alleghany-Clifton Forge district, the Republicans elected S. R. Crockett to the House over M. H. Jackson, Democratic incumbent in Wythe, and sent John W. Morrison, incumbent, and Howard S. Ziegler, both Republicans, to the House from the Rockingham-Harrisonburg district. The latter district was represented in the last session by Morrison and J. O. Beard, a Democrat, who was one of the unsuccessful Democratic candidates yesterday.

J. W. Russell, a Republican, defeated H. L. Lyon, incumbent Democrat, for the House in Carroll County, and W. H. Perry and Joseph C. Hutcheson, Republican incumbents, were returned from Scott and Shenandoah counties. Dr. H. T. Smith, Republican House member from Grayson, was the only member of his party unopposed for a legislative seat.

Democrats Win Elsewhere.

Democrats swept everything before them in other legislative contests, winning 15 seats involved in 11 contested senatorial districts. Republican opposition was defeated in four of the districts; Independents were defeated in three others, and Socialists were routed in the remaining four.

Thirty-four seats were involved in the 23 House districts swept by the Democrats, Republicans furnishing the opposition in 12 of the districts, Independents in seven and Socialists in three.

Democratic nominees were unopposed in 21 senatorial and 54 House districts, largely in the eastern section of the State.

In Patrick County, where no primary was held, the fight was between two Democrats, with C. L. Spangler, former member of the House, defeating T. J. George, the incumbent.

The Wilson-Layman contest, in addition to being a center of interest throughout the entire State, was one of the closest senatorial contests. Complete unofficial returns gave Wilson 5,713 votes to 5,329 for Senator Layman, a majority of only 384.

Still Found, Man Held.

Special Dispatch to The Post.

Hagerstown, Md., Nov. 6.—Charles McGowan, Keedysville, was held in $1,000 bond for action of the Federal grand jury on a charge of violating the interial revenue laws, following raid in which a 50-gallon still was seized.

Frederick School Board Firm In Controversy With 'Strikers'

Plans to Consolidate One-Room Institutions Held in Abeyance.

By the Associated Press.

Frederick, Md., Nov. 6.—The Frederick County Board of Education has "no intention" of yielding in the controversy brought about by consolidation of the Broad Run School and the subsequent "strike," County Superintendent Eugene W. Pruitt said today.

Pruitt made his announcement after the county board of education had discussed the status of the seven remaining one-room schools in the county. He said the board has no immediate plans for consolidation of the present one-room schools.

The Broad Run School was consolidated with the Middletown School and some parents of the former institution went on "strike," declining to send their children to the consolidated institution. The "strike" continued for seven weeks and the matter came to a head when three of the parents were arrested for violation of the State compulsory attendance statute.

They demanded a jury trial and the case is set to be heard here Monday.

Pruitt said the Broad Run School was the last one-room institution in the Middletown Valley to be closed and that consolidation was withheld until a good road was completed from Broad Run to Middletown.

The superintendent said there were 96 one-room schools in Frederick County in 1923, as compared with 7 this year.

Amos Hooks Big One; Andy Is 'Regusted'

Special Dispatch to The Post.

Solomons Island, Md., Nov. 6.—Amos and Andy, in the persons of Freeman Gosden and Charles Correll, went fishing today.

"Look what I got!" cried Amos, pulling in a 3-pound rockfish. It was the first fish caught. "I'se regusted," Andy sighed and jiggled his line. Newsreel cameras recorded the catch.

The radio comedians were the guests of Lawrence Ritchie, former secretary to Herbert Hoover. Upon their arrival here they were greeted by a throng of school children.

France to Toss Hat in Ring if Nice Stays Out

Former Senator Says He 'May Be Compelled' to File in '36.

By the Associated Press.

Port Deposit, Md., Nov. 6.—Former Senator Joseph I. France asserted today that if Gov. Harry W. Nice "or another worthy candidate" did not file in the Republican presidential primaries, he himself "may be compelled to do so."

France said in a statement issued from his home here that he might be forced to file in order to "make the fight" for the principles of Theodore Roosevelt.

Asserting they did not "measure up" to these principles, France said he would oppose Representative Hamilton Fish, jr., or former President Herbert Hover if either filed in the primaries. Hoover defeated France for the nomination in 1932.

He said he agreed with Fish that "we must choose for the Republican standard bearer next year a man imbued with the spirit and ideals of the late Theodore Roosevelt."

"I am certain," he added, "that neither Herbert Hoover nor Hamilton Fish measures up to Mr. Nice's specifications. There is nothing in the record of either of them to indicate the slightest conception of the couse of, or the American remedy for, the present deplorable situation of the world."

The former Senator explained he previously had said his plans depended on whether or not Gov. Nice "would be an active candidate in the primaries for the Presidency."

"I give notice now, however," he said, "that if either Hoover or Fish should file in the Presidential primary States, he will find himself opposed by one who sincerely desires a candidate devoted to the ideals of Theodore Roosevelt."

23 at Virginia U. To Tour Factories

Off to Inspect Laboratories at Wilmington, Del.

Special Dispatch to The Post.

University, Va., Nov. 6.—A group of 23 University of Virginia student members of the University Chapter of the American Institute of Chemical Engineers left this afternoon to inspect chemical laboratories tomorrow and Friday at Wilmington, Del.

Headed by Prof. Lauren B. Hitchcock, the delegation will spend tomorrow morning at the Hercules powder experimental station, and the afternoon at oil refineries.

A dinner for the visiting students and University of Virginia alumni living in and near Wilmington has been set for tomorrow night, when talks will be made by Charles L. Reese and Fred C. Zeisberg, alumni who are du Pont executives at Wilmington, and Prof. Hitchcock.

Civic League and P.-T.A. Will Be Consolidated

Special Dispatch to The Post.

Edinburg, Va., Nov. 6.—Public school patrons and members of the Civic League have decided to affiliate with the Parent-Teacher Association and final organization will be effected at a meeting Friday.

A nominating committee has reported the following nominees: President, Mr. Stave; vice president, Mrs. Ted Lantz; secretary, Mrs. Marvin Bowman; treasurer, Mrs. A. A. Shutters.

Bible Classes to Dine.

Special Dispatch to The Post.

Waynesboro, Pa., Nov. 6.—Plans are being made for the annual banquet of the Federation of Adult Bible Classes of Waynesboro, Tuesday. Several hundred are expected to attend the banquet in the social rooms of the First Methodist Episcopal Church.

Plane Builder Views Industry As Stabilized

Martin Launches Philippine Clipper; to Deliver 3 Bombers a Week.

By the Associated Press.

Baltimore, Nov. 6.—Launching a new clipper ship today, Glenn L. Martin, airplane builder, viewed the aeronautics industry as having "taken on a more stable condition" with a "continuity of production" in sight.

The ship that began her air and water tests today at Martin's Middle River plant was the Philippine clipper. It is a sister ship of the China and Hawaiian clippers built for Pan-American Airways' transoceanic passenger service.

"Both foreign and local governments, as well as business, have come to realize that aviation has reached the stage of dependability, for national defense as well as for commercial uses, and beginning this year aeronautics has taken on a more stable condition," he said.

Martin disclosed that beginning next week his plant would deliver three standard type bombers each week to the United States Army until his contract is fulfilled.

"Meanwhile," he said, "out at Dayton, Ohio, our 'mystery bomber' is undergoing the most rigorous tests the Army engineers can devise."

He declined to comment further on the competition the Army is supervising between bombers of various makes.

As the huge "Philippine" clipper nosed into the water of the Chesapeake Bay for her first test off the ground, Martin said he planned to build even larger clippers.

He envisioned a ship much larger than those now under construction and able to carry a 50 per cent heavier load without larger crew. The present ships carry 4,000 gallons of fuel for a 4,000-mile cruising range.

Martin said he planned to close his Washington home and "move here.

"Seems as if I'll have a steady job down here," he said, "and I'll be closer to it."

Scholarship Won By George M. Coles

Award Highest Honor at Virginia Law School.

Special Dispatch to The Post.

University, Va., Nov. 6.—George Minor Coles, of Charlottesville, a senior law student at the University of Virginia, has been selected by the law faculty as winner of the Samuel Baker Woods scholarship, it was announced today.

The award, designed as the highest honor in the law school, is based on high academic standing and distinguished accomplishments in the affairs of the department. Coles has maintained an average of over 90 during his two years in law, and is a member of Phi Delta Phi, honorary legal fraternity. He was captain of the track team and an outstanding football player.

The scholarship was established in 1930 by Forrest J. Hyde, jr., of New York, president of the University of Virginia Alumni Association, as a memorial to the late Samuel Baker Woods, jr., of Charlottesville, a law graduate in the class of 1908.

Home Town Turns Out To Greet Dr. Grayson

Special Dispatch to The Post.

Culpeper, Va., Nov. 6.—A capacity audience gathered in the Municipal Auditorium last night to greet Dr. Cary T. Grayson on his first official visit to his home town since becoming president of the American Red Cross.

A banquet sponsored by Culpeper Chapter, Red Cross, and served by the fire department auxiliary, preceded the speaking program. E. J. Nottingham, jr., was master of ceremonies. Dr. Grayson was introduced by Dr. T. W. Hooper, grand master of Masons in Virginia.

Smith Upsets Politicians in Maryland 6th

Rockville Man in Race for G. O. P. House Nomination.

Changes Picture for 5 in Washington, Allegany Counties.

Special Dispatch to The Post.

Hagerstown, Md., Nov. 6.—When Harold C. Smith, Montgomery County attorney and Republican candidate for Congress in the Sixth District three years ago, announced his intention this week to seek the nomination again next year, he threw somewhat of a bombshell into the ranks of prospective candidates.

At least five other prospective candidates in the counties of Allegany and Washington had looked upon Montgomery and Frederick Counties as battlegrounds for candidates from other counties. Smith's declaration, however, has changed the situation, for it is assumed by party chiefs that the Rockville man first sounded out Montgomery County leaders before casting his hat in in the ring.

But his action is expected to bring into the open some of the others who for months have been sounding out sentiment and building their own fences.

Factions Divided.

Washington County has two who are expected to announce their candidacies soon. They are Mayor I. M. Wertz and State Senator Ernest W. Miller. Efforts of Wertz supporters to have the Senator submerge his aspirations so that the county vote will not be split have thus far been unsuccessful. Neither apparently has the support of either of the two factions of the party in the county, notwithstanding the fact that it had been reported that the Nice-Tabler faction would back the mayor. While this faction exerted a powerful influence in the last municipal election here which swept Dr. Wertz into the mayoralty, it is understood that it now is giving the mayor no encouragement whatsoever in his aspirations to go to Congress.

There were some party chieftains who believe Perry Nicklin, Allegany County treasurer, who has been often mentioned as a possible candidate, but who has as yet not declared himself, is likely to receive more support in the five counties of the District than any other individual mentioned to date.

Ignored in Patronage.

Nicklin's business also takes him into each of the five counties, and he is popular with leaders of both factions, whereas neither of the two Washington countians probably could expect the support of both the Tabler and so-called Old Guard factions, which are farther apart right now than they ever have been because of the Nice administration ignored the Old Guard faction entirely in patronage.

Nicklin, party leaders point out, will not have clear sailing in his own county, because of the almost certain entry of State Senator Robert B. Kimble, of that county, for the nomination. Kimble apparently is assured of the support of labor, a cause which he has championed in the General Assembly. A. Charles Stewart, president of the Allegany County board of commissioners, also mentioned, is expected by some party leaders to announce his candacy shortly.

Visited Counties.

It is said that Smith, who announced himself last year as a candidate, only to withdraw when the late Fred N. Zihlman entered the race, was given assurance at that time by some leaders that they would look more kindly upon his candidacy at a later date. The Rockville magistrate has visited each of the counties within the last two months and is said to have reminded them of this promise.

But the Republicans are looking for a winning candidate for next year, believing that many Democrats, who are known to be hostile to some of the legislation sponsored by Representative David J. Lewis, Democrat, will vote against Lewis if a popular candidate is selected to oppose him.

Smith's candidacy undoubtedly will force the hand of others, each of whom believed he is the nominee who can bring the Sixth District, so long represented by the late Fred N. Zihlman, back into the Republican fold.

Damage Claim Denied In Fatal Auto Accident

Special Dispatch to The Post.

Martinsburg, W. Va., Nov. 6.—H. B. Wandling, of Shepherdstown, was awarded the verdict by a Circut Court jury here yesterday in the $10,000 damage suit of Clifford Woodward following the death of his young son, Kenneth, struck last May on the State road near Shepherdstown by a truck driven by Wandling.

Woodward alleged negligence on the part of the driver. The boy started across the highway after leaving a school bus.

UMBRELLAS
SOLD
REPAIRED
RE-COVERED
WIZARD LOCKSMITH
2814 14th St. N.W. CO. 3122

Surprise Candidate

Harris & Ewing.
HAROLD C. SMITH.

C. of C. Begins Drive to Shift State Offices

Change From Baltimore to Annapolis Favored to Save Rentals.

By a Staff Correspondent.

Annapolis, Nov. 6.—The Annapolis Chamber of Commerce today began a drive to have all State agencies and offices maintained in Baltimore, at a rental cost of $210,000 a year, moved to Annapolis, the State Capital.

The Maryland Chamber of Commerce and the local Civitan Club have pledged support of the proposal in the interests of economy and to centralize State departments here.

Before instigating the campaign, the local chamber conducted a survey of floor space rented outside of State buildings in the Nation.

Forty-five States reported all business was transacted within State buildings, with no rental fee paid outside. The other States maintained less than 1,000 square feet of rental space, excepting Maryland.

This State uses 140,000 square feet of office space in Baltimore, paying $1.50 a square foot annually. Harry S. Kenchington, of the local chamber of commerce, estimated there are enough State-owned buildings here to house all State offices and departments.

"If not, new construction to bring about centralization of all State departments here could be liquidated, with the State paying no more annually than it does now for office rent," he said.

The plea is being sent to chambers of commerce throughout the State, and to civic and service organizations in Maryland.

Life Underwriters Chairmen Named

The list of committee chairmen appointed by J. E. McCombs, of the District of Columbia Life Underwriters Association, includes George B. Farquhar, advisory; Loren H. Cluster, advertising; A. L. Baldwin, banks and trust companies; H. Lawrence Choate, Better Business Bureau; R. Earle Gawthrop, bulletins; Ben A. Harlan, promotion; Paul W. Hammack, conservation; Carl Smith Dow, educational; Col. L. C. Crawford, field practice; Roger M. McCullough, greeters; L. H. Hannah, industrial insurance; John L. McElfresh, legislative; John H. Snyder, liaison; Bernard L. Wilner, managers' section; Winthrop G. Batchelder, membership; John P. Lynch, publicity; Paul H. Primm, sales congress; David S. Bethune, speakers, and May Belle Raymond, women's committee.

!

Good Morning

Evening wear in Washington is under greater obligation to be right, than anywhere else on earth. Evening wear by Schloss Bros. sets the standards instead of merely maintaining them. This is the only store in Washington where you may buy Schloss Tuxedo and Full Dress Suits.

Meyers.
MENS SHOP
1331 F STREET

Nice Facing New Relief Fund Crisis

Special Session Is Held Possible Following U. S. Ultimatum.

Greenstein Fears Wide Distress if Money Is Not Raised.

By the Associated Press.

Baltimore, Nov. 6.—Maryland's most persistant governmental problem, that of relief, presented further new angles today to worry State and relief officials.

Faced with the Federal ultimatum that the State would not receive any further funds for relief after December 1, Gov. Harry W. Nice immediately began another canvass of legislative and relief leaders to determine if a special session of the General Assembly is needed.

Only Monday the legislative leaders advised the Governor they did not think a session should be called before January or February. Since that time, however, the Federal ultimatum came through.

State Relief Administrator Harry Greenstein stated his case as:

"With colder weather and increasing needs it is important that something be done.

"We have only sufficient funds on hand to last a few weeks longer. And, unless money is forthcoming from some source, there will be untold suffering and distress for thousands of people in this State.

"This, of course, is unthinkable and must not under any circumstances be permitted.

"I have received a telegram from Washington which states that no person not on relief prior to November 1 can be placed on WPA. This greatly aggravates our already serious problem, particularly in the counties where our relief load is now at a low point to seasonal employment."

Yesterday the Governor announced the appointment of William J. Casey, senior vice president of the Maryland Trust Co., as chairman of a special committee to study relief needs. The committee will make recommendations for handling of the relief problem to the Governor, who will submit them to the Legislature.

Hagerstown Man Aids At K. of C. Installation

Special Dispatch to The Post.

Emmitsburg, Md., Nov. 6.—Officers of Brute Council, Knights of Columbus, were installed at ceremonies conducted by District Deputy Charles B. B. Humesline, of Hagerstown yesterday.

Officers installed were: Grand knight, Jacob E. Baker, who began his fifth consecutive term; deputy grand knight, Charles F. Troxell; chancellor, J. Lawrence Orendorff; recorder, Roy E. Baker; warden, Gerald N. Ryder; treasurer, J. Henry Troxell; financial secretary, Guy J. Topper; advocate, William S. Sterbinsky; lecturer, George C. Thompson; inside guard, Harry Kelly; outside guard, John Mentzer; trustee, Maurice Topper. State Deputy W. V. Maconachy, of Baltimore, was the principal speaker.

100-Year-Old Hunter.

CLARENCE DENEEN, 100-year-old hunter, is shown with the limit of squirrels he shot in the mountains near his home not far from Hancock, Md. Deneen is believed to be the oldest active hunter in the United States.

West Virginia Sees Comeback Of Apple Show

H. W. Miller Crowned King Before 1,500 at Martinsburg.

Special Dispatch to The Post.

Martinsburg, W. Va., Nov. 6.—The West Virginia Apple Show, tried as an experiment this year and meeting with so much support that those in charge expect to see it resumed as an annual affair after its past 20-year lapse, swung today into a program of music. Tomorrow's closing session will include addresses by John J. Cornwell, of Baltimore, former Governor of West Virginia, and a former president of the fruit society, and Representative Jennings Randolph.

Today's program was presented by the Glee Club from Storer College at Harpers Ferry and the Berkeley County Farm Woman's Club Chorus and male quartet, assisted by Mrs. D. H. Rodgers, this city, in a series of readings.

The management said approximately 3,000 persons had visited the show, whose exhibits are limited to West Virginia grown fruit.

Fifteen hundred were present last night at the opening when Harry W. Miller, of Pawpaw, was formally crowned as "King of the West Virginia Apple Realm," receiving his crown from Gov. H. G. Kump of West Virginia. Miller, whose approximate production of 100,000 bushels of apples last year won him the title as the largest grower of apples in the State, made his headquarters at the show today.

Free State's Deficit 'Cut' By $138,000

Maryland Estates Levy Yields Only ¼ of Expected Sum.

$581,000 Still Involved in Closed Banks, Comptroller Reports.

By the Associated Press.

Baltimore, Nov. 6.—Maryland's deficit for the fiscal year ended September 30, 1935, was $138,000 less than had been anticipated.

This cheering news was released today by William S. Gordy, jr., State comptroller. At the same time, Gordy said that the estates tax, whose yield had been estimated at $1,000,000, had actually brought in only $225,000.

Last winter State fiscal officials estimated the 1935 fiscal year's deficit at $2,300,000. Part of this was due to State funds being tied up in closed banks, and another part to taxes yielding less than had been expected.

Lose on Bank Closings.

The Legislature provided $2,300,000 to make up the deficit, and $1,500,000 more as working capital. The working capital fund is now represented by a difference of $1,114,000 between assets and liabilities, and another $524,000 in interest on deposits in closed banks. The total of $1,638,000 is $138,000 more than the $1,500,000 provided by the Legislature.

The amount represented by certificates of interest in the deposits of banks was secured by the National Surety Co., which is now in receivership, Gordy said. The total amount involved in banks under receivers is $581,000, but the smaller amount was insured by National Surety.

"Actually," Gordy said, "we wind up with no deficit and a surplus of $1,114,000, plus certificates of indebtedness for $524,000, or $1,638,000. The expected deficit was $138,000 lower than we expected."

Estates Tax Yield Off.

In years past, the comptroller said, the estates tax has brought in as much as $2,600,000. The deficiency in the yield of this tax accounted for the bulk of the cut in tax revenues.

The excess of assets over liabilities in general funds was $1,113,954, and in capital funds (counting in the roads, bridges and other structures owned by the State) it was $127,314,335.

Total assets of the State, including the capital structure valued at $171,522,335, were $187,488,631. Total liabilities were $59,060,342.

Mrs. Dutrow Elected.

Special Dispatch to The Post.

Charles Town, W. Va., Nov. 6.—Mrs. Jacob Dutrow, East Charles Town, was elected president of the Junior Woman's Club here yesterday. She succeeds Mrs. John S. Alfriend, Jr. Other officers elected were: Mrs. J. H. Morris, vice-president; Mrs. Ernest House, treasurer; Mrs. James A. Higgs, recording secretary; Mrs. Hanry M. Sydnor, corresponding secretary; Mrs. John S. Alfriend, Jr., publicity chairman.

THE STORY OF OUR COUNTRY
Chapter Forty-Six
Presented by THE HECHT CO.
F STREET AT SEVENTH NATIONAL 9100

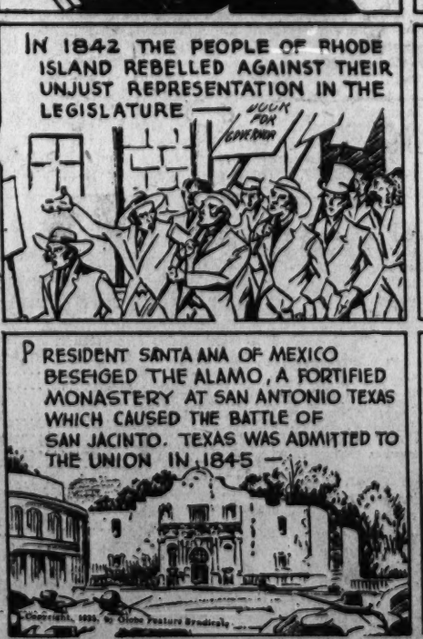
IN 1841 WILLIAM H. HARRISON BECAME PRESIDENT SUCCEEDING VAN BUREN, BUT DIED ONE MONTH AFTER TAKING OFFICE —
AFTER HARRISONS DEATH JOHN TYLER BECAME PRESIDENT —
IN 1842 THE PEOPLE OF RHODE ISLAND REBELLED AGAINST THEIR UNJUST REPRESENTATION IN THE LEGISLATURE —
VOTE FOR LOWDEN
DANIEL WEBSTER, AS SECRETARY OF STATE, AND LORD ASHBURTON REPRESENTING GREAT BRITAIN, SIGNED A TREATY BETWEEN THE TWO COUNTRIES WHICH SETTLED A DISPUTE OVER THE BOUNDARIES OF MAINE —
UNITED STATES CLAIM
ST. LAWRENCE RIVER
MAINE
NEW BRUNSWICK
PRESIDENT SANTA ANA OF MEXICO BESIEGED THE ALAMO, A FORTIFIED MONASTERY AT SAN ANTONIO TEXAS WHICH CAUSED THE BATTLE OF SAN JACINTO. TEXAS WAS ADMITTED TO THE UNION IN 1845 —
CONTEST CLOSES!
YOU WILL SOON READ THE ABOVE NOTICE AND THEN IT WILL BE TOO LATE TO TRY FOR THE MONEY BAG PRIZES-INQUIRE-NOW-AT-
SECOND FLOOR
THE HECHT CO.

Here's Your Chance to Win One of the 38 Cash Prizes—$25.00 Grand Prize—37 Others. For Full Details of this Picture Coloring Contest Inquire at Second Floor, The Hecht Co.

School Game Here With Mexico City Sanctioned by Board

Gallico

Views With Alarm Intrusion by Girls Into Men's Games

By Paul Gallico.

NEW YORK, Nov. 6.—You will permit this department, I know, a mild shudder of anticipatory alarm. The ladies and gentlemen in the feature departments have found a little 12-year-old girl out on Long Island who plays football with boys, and they wrote some stories about her which were just too damn cute for words, and pretty good, too, but I am sorry, and worried, and so will they be, too, because now it is only a matter of time before I will begin to receive letters from outraged bands of ladies who will call themselves the Moleskin Girls, or the Powder Puff Panthers, describe themselves as a capable football team able to play anyone any time, and why can't I get them Yale? Or if I can not get them Yale or Notre Dame for a game, why can't I find them another team of ladies against which to play? Yeah, and be quick about it, too.

Teams of lady athletes never seem to be able to take care of themselves. Their captains and managers are always calling me up and wanting me to get them things, preferably male opponents, and they become very indignant and sometimes downright abusive when I indicate that they and their whole clan of big, tough ladies bore me and make me a little ill.

I have seen lady prize fighters, lady wrestlers, lady ball players and up to date have managed to avoid seeing lady football players. But its coming. It won't be long now. The first step has been taken. A little girl football player has been discovered. It is only a matter of time before with a whoop and a holler, her big sisters will organize and descend upon the sports department screaming for recogniiton and space.

And if you do not think that they yell for what they want, you can have an argument with me. I will never forget the lady prize fighter who engaged herself a lawyer to go around with her and help her find people to fight. She wanted a license to fight people, and then she wanted to be provided with people to fight. She was anxious to fight males or females. She was a very quarrelsome lady.

EVENTUALLY if my memories of those long-gone days serves me efficiently, she sued me because I wrote a piece saying I didn't think she was a very good fighter. I had been writing for years, about gentlemen prize fighters, intimating and sometimes declaring forthwith that in the performance of their profession in the ring they were bums, and no one ever threatened to punch me in the nose. But the first time I criticized a lady pugilist, off she rushed to the bailiffs screaming for help.

There was once in this decadent village a terrific rash of lady prize fighters who used to slap one another around in the local dance halls in a sort of sadistic free lunch to attract the patrons. It was a messy and pathetic sight, and none of 'em except one, a little washed-out blonde, who had been taught the rudiments of a jab, could fight a lick. It was all faked any way, and rather a shameful spectacle, and you found yourself sort of taking a shower when you got home in the hopes of getting clean again. They and their manager vanished from the scene eventually, and it has been many years since I have been annoyed with lady pugilists.

In Chicago at the World's Fair there was a boxing booth connected with a German beer garden which served, along with a glimpse of King Levinsky in action (he would also sing for you), a pair of lady wrestlers, who tossed one another around, taking care for the most part to land on that section of their anatomies where it would hurt them least. I did not care for this as entertainment, either—perhaps I am just too squeamish for this new civilization.

I may be a trifle premature, but I just wish to warn any ladies who might find themselves inspired by the little Long Island tomboy who got a bang out of playing football with the kids, and who was pretty good at it, that they need not go about forming lady football teams and expect me to come and look at them, because I won't. I don't think I'm ready for it yet.

I HAVE for a great many years resisted the temptation to watch Maggie Somebody's bloomer girls play baseball, because I want to wait until I am older, stronger and more experienced. Ladies playing one another at football and grinding one another into the mud walls for a little more than I can give as a spectator at present.

I will now receive at least a dozen nasty letters from managers of outfits calling themselves the South Bay Amazons, etc., advising me that women have been playing football for years, and why don't I get wise to myself and come out and see a real football team, and is only dirty politics and jealousy of men that is keeping them out of the Rose Bowl.

I just thought I would sound a note of friendly warning that I don't want to see any lady football players, any where, any time.

Copyright, 1935, by the Chicago Tribune-New York News Syndicate, Inc.

Hollyrood at Farm.

Lexington, Ky., Nov. 6 (AP).—Hal Price Headley's Hollyrood, winner of the Pimlico Futurity last Saturday, arrived here today to be wintered at the Headley Farm. The colt will not be raced any more this year, it was said.

Two Oppose Post-Season Contest

Interhigh Champians, Not All-Star Team Will Compete.

International Meeting Won't Set Precedent, Body Declares.

By John R. Vosburgh.

IN THE FACE of opposition of two of its members, the Board of Education yesterday approved the playing of a post-season football game between a picked team of high school players from Mexico City and a representative high school eleven from Washington. It was also decided that the interhigh champions and not an all-high team should meet the Mexicans.

Presumably because the Mexican proposal drew no color line, merely expressing desire to meet "a team representing the Washington (D. C.) high schools," two of the three colored members, Benjamin L. Gaskin and Mrs. Mary A. McNeal, cast disapproving votes. Dr. J. Hayden Johnson, the third colored member, voted for the recommendation, which was made by Supt. of Schools Frank W. Ballou. The game is to be played November 29 at Griffith Stadium.

Henry I. Quinn, broad-shouldered former athlete and the board's commentator par excellence on matters athletic, made it plain that he wanted it definitely understood the Washington team would be the interhigh championship eleven and not an all-high combination. R. L. Maurer, another member, expressed the same opinion and this qualification was included in the final report without discussion to the contrary.

Observers Surprised.

The decision came as a distinct surprise to scholastic observers. It was expected, according to the trend of mind apparent in most high school quarters, that an all-high team representing all the high schools would be the logical choice.

Quinn, however, brought out the point that not only would the interhigh championship team furnish a stronger combination than an all-star eleven, but would also eliminate the puzzling question of selecting an all-high team. The task of picking players from the various teams would be sure to engender bad feeling, it was explained with some school or schools certain to feel itself slighted.

Having played as one unit for an entire season also would qualify a championship team as the best choice to represent Washington, Quinn explained. At this writing, Central and Eastern are tied for the interhigh series lead, each having won two games and lost none.

No Return Game.

The board also made it plain that in approving this game, it in no way sanctions post-season games in general. The approval was granted with the understanding that the contest is not to indicate a return game next year. Because of the international connections with this, the first international high school football game ever played, it was deemed advisable to waive the custom prohibiting post-season games.

The disapproving colored members did not specify whether or not they thought the colored high school champions should meet the white interhigh champs in a playoff for the right to meet the Mexicans.

The board referred the approved recommendation to Dr. Ballou, Stephen E. Kramer, assistant superintendent and Birch E. Bayh, head of the physical education department of the schools. To all appearances, Central, should it win the championship, will be asked to cancel its game with Lane High of Charlottesville, Va., on November 28.

Fauquier Field Trials Will Be Held Saturday

Special Dispatch to The Post.

Warrenton, Va., Nov. 6.—A number of entries have been received by Ray Larcombe, secretary of the Fauquier County Field Trials Association, which will hold its fall meet November 9 on the Fred W. Sharp, sr., Old Tavern Farm. Indications point to a most successful meet. The silver trophy presented last year by Mrs. William Sawyer was carried to Culpeper County.

Ga. Tech Freshmen Bother Vandy Dean

By the Associated Press.

Nashville, Tenn., Nov. 6.—Madison Sarratt, dean of men of Vanderbilt University, said toda ythat he has protested to the dean of men at Georgia Tech in Atlanta "the unsportsmanlike conduct" of Tech freshmen following the football game between the two schools there Saturday.

After the game, which Vanderbilt won, 14 to 13, the Vanderbilt Band, the dean said, started a parade through Atlanta streets.

"Some students undertook to harass and annoy the band," Dean Sarratt declared. "They grabbed the hats off the boys and did other things to disturb them, and two of the players were beaten up."

Gridiron's Best To Face Stern Opposition

Northwestern, Washington to Test Notre Dame and California.

By Alan Gould.

Associated Press Sports Editor.

NEW YORK, Nov. 6.—Notre Dame, the people's choice for pigskin pre-eminence as well as the Rose Bowl and the laurel wreath, may need a fresh supply of punts, prayers and passes this Saturday.

No doubt Head Coach Elmer Layden has advised his young men to discard the clippings they have been collecting this week and concentrate on the job of beating Northwestern. The loss of Andy Pilney, Notre Dame's All-Ameria candidate for backfield honors, makes the task no easier. It seems Pilney will return to the football wars by the time the Irish play Army but this will not be so important if Northwestern is not disposed of in the meantime.

It requires imagination, rather than statistics, to suggest Northwestern has a chance to upset Notre Dame this Saturday at South Bend. The Irish should win, any way you figure it, but the Waldcats are in a fine spot to spring one of the year's biggest reversals. Northwestern, under Lynn Waldorf's coaching, has been getting better each Saturday. The team threw a scare into Minesota and licked Illinois in its last two starts. It has nothing to lose and can shoot the works against Notre Dame, whose best teams invariably have found the Wildcats tough to beat.

Huskies to Test California.

The rush to nominate Notre Dame and California for the Rose Bowl may prove to be premature elsewhere. California's unbeaten Bears also are on the spot in their game against Washington's Huskies. Washington was picked early this fall to top the Pacific Coast list, only to be knocked off by Stanford, 6 to 0. The Huskies are not only eager but well equipped to retaliate, at California's expense. They have a great running back in Byron Haines, considered among the three or four best on the West Coast ,and a line likely to give the Bear forwards a eral battle.

Marquette's winning streak may be snapped by Michigan State and Iowa can worry Minnesota, providing the elusive Ozzie Simmons is shaken loose a few times, but the rest of the major unbeaten teams look to be safe for at least another week.

Syracuse expects trouble with Lou Little's Columbia Lions, but Princeton's juggernaut should flatten Harvard. Dartmouth will entertain William and Mary with touchdowns. Texas Christian, one of the Southwest's power-house, outfits displays its stuff in New Orleans this Friday against Loyola. Southern Methodist, another unbeaten and untied headliner, has its first intersectional test on Monday against U. C. L. A.

Loop Leads at Stake.

Conference leaderships are at stake in three other headline pairings this Saturday. Colorado University and Utah battle for the Rocky Mountain title, with the Utes in the favored spot. Mississippi State, which has beaten Alabama and Army this season, hopes to keep up its great record as a "road team" at the expense of Louisiana State. At the moment, L. S. U. is tied with the University of Mississippi for the leadership in the Southeastern Conference. Kansas moves into Nebraska's stronghold to battle for possession of the Big Six pinnacle.

Minnesota, North Carolina, the Southwest and the Pacific Coast will have plenty to offer before any attempt at a final ranking is made.

• Bevy of Beauties Bid for Coast Swimming Fame

Associated Press WIREPHOTO.

Possessors of both speed and pulchritude, the Los Angeles Athletic Club swimming team is already in training for the winter meets in which it hopes to attain national honors. Perched on a spring board, left to right, Anita Mass, Edith Motridge Curtis, Olive Hatch, Eleanor Lewis, Velma Dunn and Ruth Jump.

National Show Honors Taken By West

Michigan Stable Leads as Horse Event Opens in New York.

By the Associated Press.

NEW YORK, Nov. 6.—Frances Dodge, Rochester, Mich., sportswoman showing a powerful string of harness horses led by the unbeaten King of the PPlain, dominated the early classes as the fifty-second National Horse Show opened its seven-day stand in Madison Square Garden this afternoon.

Wtih the ten-year-old mare, Braishfield Debonair, she carried off the honors in the class for novice single harness horses over 14.2 hands. Braishfield Bebonair paired with Potentilla, both newcomers to the garden show, to win the latter event.

Middle West stables also struck early in the other events to take a commanding lead over the other sections of the country in the battle of the blue ribbons. Highland Cora, from A. B. Dick, jr.'s Dickfield Farm, of Gurnee, Ill., took the chief award for novice single harness ponies not exceeding 14.2 hands. George Humphrey, of Mentor, Ohio, turned in the big surprise of the early judging by sending out his 7-year-old green hunter to beat the highly regarded First Knight, owned and exhibited by Mrs. John Hay Whitney, of Upperville, Va.

Tri-State Court League Lists Sunday Meeting

Special Dispatch to The Post.

Mount Savage, Md., Nov. 6.—A meeting of the Tri-State Basketball League will be held at Fireman's Hall Sunday to formulate plans for the 1935-36 season. At a meeting held at the close of last season six clubs, namely, Krazy Kats, of Westernport; Rifle Club, of Frostburg; Hi De Ho Club, of Lonaconing; Salisbury (Pa.) Cardinals, Paw Paw Tanners and Mount Savage Ramblers signified their intention of joining the circuit, whose president is Frank McMullen.

It is understood that other clubs desire to join the league, especially Frostburg State Teachers College and Catherman's Business School.

County Title at Stake.

Special Dispatch to The Post.

Hagerstown, Nov. 6.—The Hagerstown and Williamsport High Schools' soccer teams, winners in their respective areas, will play here Friday for the Washington County title.

Genealogy of Far-Flung Key Family Muddles U.C.L.A. Dean

By the Associated Press.

AMARILLO, Tex., Nov. 6.—The investigation into the eligibility of R. F. (Honest I'm Ted) Key, University of California at Los Angeles' bruising fullback, bogged down tonight into a methodical study of the far-flung Key family.

Dean E. R. Miller, of the U. C. L. A. faculty, searched high and low here for persons who could tell him whether the fullback is R. F. (Ted) Key, as he registered at the coast school, or Clois (Shorty) Key, a brother who played for three seasons with the Texas School of Mines at El Paso.

"It looks like we have lost a good fullback if we can't locate some of the missing witnesses," Dean Miller said.

He conferred with R. F. (Ted) Key, of Amarillo, a salesman, and Earl (Ox) Key, former Southern Methodist grid idol, but declined to reveal his findings. Earl insisted the U. C. L. A. fullback is his brother and eligible to play at any college. As for the mysterious Clois (Shorty) Key, he said:

"The last time I heard of him he was playing professional baseball in Mexico.

Earl said, "The R. F. Key living in Amarillo is my cousin, and is the son of R. I. Key, who was at Vernon, Tex., the last time I knew. J. D. Key is my father and the father of the Ted at U. C. L. A."

Dean Miller's investigation of credit ratings showed R. F. Key, of Amarillo, to be the son of J. D. Key and his brother to be E. L. Key, of Dallas.

Miller planned to motor to Panhandle, Tex., to browse through files of the community's high school. It was from this school the U. C. L. A. fullback said he was graduated and presented credentials for his college registration.

At Vernon, Tex., where R. F. (Ted) Key (the Amarillo Key), went to high school with brothers Clois, Earl, Otis and Roy, the superintendent of schools, W. T. Lofland, said he had no record of credits for Ted Key ever being forwarded from his school.

To further thicken the plot, Marshall May, assistant football coach at Vernon when the Keys were high school grid heroes, said he had compared a U. C. L. A. picture with that of his old high school leatherlugger and that "it looks just like Shorty."

At Los Angeles the object of the commotion, the man now known just as the U. C. L. A. fullback, could not be found.

Navy to Play Twice In Baltimore in '36

Yale and Notre Dame Are Scheduled in City.

By the Associated Press.

Annapolis, Md., Nov. 6.—Philadelphia and Baltimore each get two of the Navy football games in 1936, according to a schedule announced today by Commander John H. Brown, jr., graduate manager of athletics at the Naval Academy.

The Army-Navy game will be played in hiladelphia November 28, and the Navy-Penn game there October 31.

Baltimore will be the site of the Navy-Yale and Navy-Notre Dame game for November 7.

The Navy will play nine games next season, the same number as were scheduled this fall.

The 1936 schedule follows: September 26, William and Mary, here; October 3, Davidson, here; October 10, Virginia, here; October 17, Yale, at Baltimore; October 24, Princeton, at Princeton; October 31, Penn, at Philadelphia; November 7, Notre Dame, at Baltimore; November 14, Harvard, at Cambridge; November 28, Army, at Philadelphia.

Pilney Not Badly Hurt, May Play This Season

South Bend, Ind., Nov. 6 (AP).—Andy Pilney may be able to play some more football for Notre Dame this season, after all. Examination of his right leg, injured when he galloped to fame in Notre Dame's 18-to-13 victory over Ohio State last Saturday, disclosed today no torn ligaments. The ligaments, however, had been stretched, causing hemorrhages.

Pilney was out of bed, on crutches, and said his injured knee gave him very little pain.

Louis Signs for Bout.

Detroit, Nov. 5 (AP).—James Norris, owner of stadia in Detroit and Chicago, announced tonight that Joe Louis, sensational negro heavyweight, had signed for a fight here during January. Norris said the Brown Bomber's opponent has not been chosen.

Madigan Picks Notre Dame For Bowl

St. Mary's Coach Thinks California Is Best on Coast.

By the Associated Press.

NEW YORK, Nov. 6.—It is "Slip" Madigan's guess that Notre Dame and California will line up against each other in the next Rose Bowl football classic, January 1.

Madigan, head coach of St. Mary's in California, reached New York today with the latest gridiron gossip from the Far West. His Gaels meet Fordham here Saturday.

"I feel sure California will be the Western team and if it is, it will invite Notre Dame. California has been trying to play Notre Dame for a long time," he said.

Right now the Golden Bears are the only undefeated major eleven on the coast. Madigan doesn't believe it will go through without a reverse, but he says it has the best chance of any of the bigger teams to finish with only one defeat.

Prnceton Is Out.

"That's the game the people out West want to see," he went on. "It wold pack the bowl. Of course, if Notre Dame declines a bid, California would have to find an opponent in the South or Southwest since I understand Princeton is bound by an agreement with Yale not to play post season games.

"California has a fine club. I wouldn't call it a great team and personally I believe Washington will beat it. But California keeps on winning and that's what counts.

"It's a team without individual stars and I have an idea that's one reason behind its success. Stub Allison can always count on eleven better than good players. He has them five deep in spots."

"Slip" thinks Jimmy Phelan's Washington team, although defeated by Stanford, is the coast's strongest eleven.

Madigan nominated Wagner Jorgensen, St. Mary's center, as his all-America candidate.

Handley, Hagerstown In Home-Coming Game

Special Dispatch to The Post.

Winchester, Va., Nov. 6.—The Handley Judges will meet Hagerstown High School here in the annual home-coming game Saturday afternoon. The crack Handley band will be on hand to enliven what may, from the locals' standpoint, prove a "crucial" game in that a victory will give them a chance for a triple tie for first place in the Cumberland Valley League.

Hagerstown has defeated Cumberland, 34-7. Cumberland defeated Waynesboro, 20-19, and Handley, 27-7. A victory for the locals over the Hagerstown eleven would put all the teams on an equal footing.

Favorites Top Rock Creek Tourney

Altrock and Burnett Win in First Round of Turkey Golf.

Yoder Has Easy Time in Beating Strohm by 5 and 4.

By Dave Herman.

TWO favorites, Volney Burnett, Indian Spring ace, and Nick Altrock, 1933 champion, were given stiff battles yesterday before they emerged victorious in the opening round of match play in the Rock Creek turkey golf tournament.

Burnett, champion of his club, had the time of his life eliminating big Ed Burns, Rock Creek course manager, 2 and 1, while Altrock, whose 71 paced the field in the medal round, was forced to chip and putt in his best form on the back nine before closing out young Russ Sullivan, St. John's student, 3 and 2.

Levi Yoder, who appears to be the man to beat for the championship, won as he pleased from A. R. Strohm, 5 and 4. The Indian Spring golfer was even par for the 14 holes.

Wilhelm Beaten.

Jack Crook, late of Cincinnati, took Bill Wilhelm, 3 and 2, and W. H. Miller put out Ernie Garlem, 4 and 3.

Three first-round matches remain to be played in the first flight. Bob Marks will face T. Gibraski, Ben Kong, Hawaiian champion, takes on Charlie Beall, former Randolph-Macon athlete, and L. D. Byers will oppose J. L. Armstead.

Burnett had reason to fear for his laurels in his match with Burns. The bespectacled manager, matching the firemen, shot for shot, held him even for eight holes. Then Burnett plopped in a birdie three on the ninth to go one up.

Burns caught him, and they went to the sixteenth all even. Here Burns three-putted, losing to Burnett's par four. Burnett ended the match on the short seventeenth with a three to Burns' four.

Out in 33, one under to Burns' 34, Burnett shot the 17 holes in two over par.

Sullivan held a 1-up lead on Comedian Altrock at the turn, but saw it quickly melt in the face of Altrock's steady fire on the stretch.

Results:

First Flight.

Nick Altrock defeated Russ Sullivan, 3 and 2; W. H. Miller defeated Ernie Garlem, 4 and 3; Levi Yoder defeated A. R. Strohm, 5 and 4; Volney Burnett defeated Ed Burns, 2 and 1; Jack Crook defeated Bill Wilhelm, 3 and 2.

Second Flight.

Jack Sinclair defeated W. E. Gemmell, 1 up, 20 holes; G. H. Seitz defeated Joe Rodgers, 1 up; G. H. Richardson defeated H. J. Leach, 5 and 4.

Third Flight.

C. L. Wolford defeated J. Tartaglia, 5 and 4; R. H. Kirchmyer defeated J. P. Staunton, 2 up; L. D. Abrams defeated W. H. Holden, 3 up.

Fourth Flight.

Anthony Del Vecchio defeated T. Fahs, 3 and 2; J. S. Walsmith defeated H. O. Hefner, 1 up.

Women's Flight.

Mrs. Hope Wilkerson defeated Verna Hord 9 and 7.

Four Teams in Race Fieldball Championship

Cumberland, Md., Nov. 6.—In the scholastic football campaign, the race for sectional honors has narrowed down to four teams—Penn Avenue, Allegany, Parsons and Hagerstown.

Five clubs have records showing five wins. They are Penn, LaSalle, Parsons, Allegany and Petersburg. Allegany has dropped two contests, while the rest have lost but one.

A victory for Penn over Parsons Saturday will eliminate the West Virginia club, while a Parsons victory will keep the Kepnermen very much in the picture.

Everybody Wonders—
Everybody Asks—
"Where's George?"

The Parade of the All-Stars of U. S. Colleges

Auburn—Its All-Time Honor Roll

College Rise on Gridiron Dates From 1913 and Boozer Pitts.

By George Trevor,
Nationally Known Football Authority.

HEADING the list of Auburn greats is a name that smacks of the old order of cave man football, when men were men. You cannot picture in your mind a player called Boozer Pitts saving himself for the Junior Prom. No drug store cowboy here! And Pitts at center was just as swashbuckling as his name implied.

Auburn's rise to football fame dates from the Pitts era. Just cast your eye down the honor list and you will find seven stars who figured on the undefeated and untied team of 1913. Boozer Pitts was a mathematical genius on the gridiron or in the class room. Twice he was called back as head coach in an effort to solve the Plainsmen's football problem. You guessed it—he is a mathemathics professor there now!

To Moon Ducote, present coach at Loyola, New Orleans, goes the title of best all-around back in the Orange and Blue's history. He tore opposing lines apart, though not favored by brilliant support.

Under Chet Wynne in 1932 Auburn reached the top of the Southern heap. That was the year trigger-minded Jimmy Hitchcock, All-American halfback, while carrying the ball on an end run would point out to his mates what foes he wished "taken out." You can find him these days on the baseball diamond of the Newark Bears.

"Boots" Chambless had no peer in whipping out of his guard position to block for the backs. "Big" Thigpen, "Tubby" Lockwood and "Fats" Lawrence were man-mountains. Appropriately enough the latter now works for the Hercules Powder Co.

Bonner's aggressiveness and Grisham's gigantic size which made him

Continued on Page 15, Column 1.

First team	Positions	Second team
John (Boozer) Pitts '14	Center	Noah Caton '21
Henry Chambles '33	Guard	"Tubby" Lockwood '14
J. H. (Big) Thigpen '14	Guard	J. D. (Fats) Lawrence '24
Peter Bonner '23	Tackle	Frederick McCollum '33
"Noisy" Grisham '24	Tackle	"Sheep" Lamb '14
"Robbie" Robinson '13	End	"Bennie" Fenton '34
David Arisil '33	End	Porter Grant '32
Kirk Newell '13	Quarter	Paul (Bedie) Bidez '13
James Hitchcock '32	Back	Edward Shirling '22
John Shirey '22	Back	Willis Phipps '33
"Moon" Ducote '16	Back	"Lew" Hardage '08

Wynne's '32 Team With Jimmy Hitchcock Reached Top.

LA PALINA CIGAR
Made for men who smoke for Pleasure
DOUBLE SEALED FOR LASTING FRESHNESS
SENATOR 10¢ · MAGNOLIA 2 for 25¢ · PERFECTO GRANDE 15¢
• EXCELLENTE 2 FOR 15c • PANETELA 2 FOR 15c •
OVER 700,000,000 FORMERLY SOLD AT 10c EACH
CAPITAL CIGAR & TOBACCO COMPANY, Washington, D. C., Distributors

Legume Scores Second Victory of Pimlico Meeting by Nose

Epinard Colt Leads All The Way

8,000 Watch Graded Handicap; Double Worth $99.50.

Continued from Page 1.

was the situation. The new placing was soon displayed naming Malbrouk, Brindle and Apprentice as the "money" horses. Scotch Bun was a lukewarm avorite and Malbrouk paid a $17.40 mutuel.

Daily-double stock rose abruptly for the day. Those who played the combination of Light and Treford were rewarded with a $99.50 mutuel.

Light, owned by Capt. P. M. Walker, won the first race at a $17.70 mutuel. The daughter of Dunlin was slow to break, but Jockey Bobby Merritt rushed her to the front going to the far turn and there was none to dislodge her. Trujillo was second and Aura third in the field of 12.

Treford Wins Eeasily.

Wise Sister, carying the light weight of 102 pounds, scored a surrace, coming from behind to defeat, prise victory in the second sprint among others, Western Lad and Orinoco. The winning daughter of Wise Counselor paid a $46 mutuel and was capably ridden by the apprentice, J. Dunbar. Western Lad lost the decision by a head and was the only one of several well-played horses that made a good showing.

Treford proved much the best in the third race, being rushed into a commanding lead at the start to fairly coast the remaining distance and win as his rider pleased, which happened to be four lengths. Jockey Rosengarten did the booting. Indian News, thanks to some late running, was second and Merely was third. Treford, trained by Selby Burch, of Washington, was a favorite at a $4.50 mutuel.

Miss Dignity was in front all the way in the sixth race while in the role of a $5.20 favorite. She took the purse by a margin of a half length from Alit, a long shot. Third money went to Still Alarm.

The final went to Naval Cadet, a $6.30 favorite.

Auburn Gridiron Stars Are Listed

Continued from Page 14.

a hard man to "block out" give them the edge for tackles, but Fred McCollum, with his play-diagnosing smartness, is close up.

How Gump Ariail could cover punts! He pulled in passes with the easy grace of a Tris Speaker. Now a captain in the United States Army, Robbie Robinson was a wizard at boxing the tackles. Fenton, a fierce tackler, and Grant, brainy as they come, complete the ends.

Weighing but 145, that "jack-in-the-box" quarterback Kirk Newell was as elusive as an eel and as shifty as a toe dancer. Shirey and Shirling were ball carriers hard to upset. Lew Hardage, well known as a coach, was the fiery type possessed of a wealth of football lore.

Paul Bidez was as tough as the steel he now experiments with in the State's chemistry laboratory at Auburn. Let's conclude with Willis Phipps, the climax runner. Long scoring dashes were his forte.

(Copyright, 1935, by W. W. Wells.)

(Tomorrow—Tulane.)

King Coach Is Wary Of Roanoke Attack

Special Dispatch to The Post.

Bristol, Va., Nov. 6.—King College players blocked and tackled their way through a long and rough workout yesterday, topped off with a short scrimmage, as they began preparations for Friday night's important "home coming" duel with Roanoke.

Coach "Bo" Brown has not been able to scout Roanoke and consequently is drilling his players to be on the lookout for everything, particularly the Roanoke power plays built around smashing Herman Smith, a Bristol boy.

Tornado prospects are somewhat brighter due to the fact that Tony Savage, center, will be ready for duty against the Maroons, and there is also a possibility that Capt. Con Davis will be able to see a bit of action for the first time since the opening clash with Tennessee Wesleyan, in which he cracked a shoulder.

Injuries Slow Wasps For Oglethorpe Game

Special Dispatch to The Post.

Emory, Va., Nov. 6.—Undaunted by the defeat handed them by a strong Marshall College eleven at Bluefield last week, the Emory and Henry Wasps are hard at work this week in preparation for Oglethorpe University of Georgia, to be encountered Saturday at Big Stone Gap.

Minus two of the first team luminaries, Karl Reedy, suffering with a head injury, and Major Barker, out with an injured hip, the Wasps have been weakened considerably.

Yesterday's practice session stressed a defense against a double wing back formation that is used effectively by the Georgians, and some punt protection for Alderson Propps, who had four kicks blocked in the last two games.

Charles Town to Play.

Charles Town, W. Va., Nov. 6.—Instead of an open date, as listed on its schedule, Charles Town High School eleven will meet Front Royal (Va.) High on its home field here Friday. Next week the locals will meet Shepherdstown on the field here.

Chart of Pimlico Races

Wednesday, November 6, 1935.

Copyright, 1935, by Hegal Press, Inc., Daily Racing Form.

WEATHER, CLEAR. TRACK, FAST.

FIRST RACE—Six furlongs. Purse, $900; claiming. For 2-year-old maidens. Start good. Won driving; place, same. Went to post at 1:33. Off at 1:36. Winner, P. M. Walker's ch. f. (2), by Dunlin—Super Ray. Trained by P. M. Walker. Value to winner, $650; second, $150; third, $75; fourth, $25. Time, 0:23 2-3, 0:48, 1:14 2-5.

Horses	Wt.	Post	St.	¼	½	¾	Str.	Fin.	Jockeys	Straight
LIGHT	111	5	9	4½	1½	1½½	1½	1	Merritt	$17.80
TRUJILLO	113	4	4	3½	2½	2½	2½½	2	Workman	4.80
AURA	108	6	2	5½½	3½	3½	3nk	3	Meade	2.20
MAJOR M	111	3	5	1½½	5½	4½	4½	4	Decamillis	36.00
CHAMBERSBURGER	114	2	8	7½	8½	6½	5½	5	Coucci	5.20
LETS PRETEND	108	8	3	8½½	7½	7½	6½	6	Wall	10.40
REIGH TETRARCH	111	7	7	6½	6½	8½	7½½	7½	Wright	7.60
REEDLING	108	1	12	9½	9½½	9½½	8½	8½	Fowler	23.25
SUMAC	106	9	11	12	12	10½	9½	9½	Booker	17.20
PERFECT HOST	111	11	10	11½	11½	11½	10½	10	Robertson	28.00
MARKME	114	10	9	9½½	10	9½	11½	11	Dobson	18.10
FLYING CARPET	111	12	1	10½	10½	12	12	12	S. Renick	216.15

Two-dollar mutuels paid—LIGHT, $17.70, $10.40, $4.70; TRUJILLO, $8.10, $4.70; AURA, $3.00.

LIGHT went up fast midway of the back stretch, moved into the lead rounding the turn, then, holding on strongly for the closing drive, outstayed TRUJILLO. Latter, close up from the beginning, saved ground entering the home stretch and continued strongly until the finish. AURA went forwardly placed and came with good energy in the final issue. MAJOR M. had good speed while racing prominently, but weakened during the closing furlong. CHAMBERSBURGER, shuffled back soon after the start, finished willingly when clear. LETS PRETEND was going gamely at the end. REIGH TETRARCH weakened steadily. The others could not reach contention.

SECOND RACE—Six furlongs. Purse, $900; claiming. For 3-year-olds and upward. Start good. Won driving; place, same. Went to post at 2:04. Off at 2:05. Winner, J. A. Belk's ch. f. (3), by Wise Counsellor—Aranga. Trained by J. B. Belk. Value to winner, $650; second, $150; third, $75; fourth, $25. Time, 0:23 1-5, 0:47 3-5, 1:13 4-5.

Horses	Wt.	Post	St.	¼	½	¾	Str.	Fin.	Jockeys	Straight
WISE SISTER	102	4	3	2½	2½	2½½	1½	1	Dunbar	$22.00
WESTERN LAD	109	3	2	1½	1½	1½	2½	2	Wright	4.60
ORINOCO	112	2	4	3½	3½	3½½	3½	3	Litzenberger	54.10
RED BADGE	119	1	1	1½	2½	4½	4½	4	Meade	3.00
CHIRAC	111	11	6	6½	6½	5½	5½	5	Bejshak	20.30
SAM WORTHY	118	9	9	4½½	4½½	6½	6½	6	McKinnis	48.05
WAR SAINT	110	7	5	3½	5½	7½	7½	7	Fisher	6.80
VENETIAN	116	8	12	12	12	12	8½½	8½	Robertson	3.15
DARKLING	118	12	10	10½	10½	10½½	9½	9	Coucci	22.70
MARCH	113	6	7	8½	8½	9½	10½	10	Decamillis	107.30
DIXIE PRINCESS	105½	10	8	7½	7½	8½	11½	11	Dobson	74.05
LITTLE ARGO	108	10	9	11½	11½	12	12	12	S. Smith	63.25

Two-dollar mutuels paid—WISE SISTER, $46.00, $11.20, $7.80; WESTERN LAD, $4.70, $3.50; ORINOCO, $15.00.

WISE SISTER, kept under strong ursing in the early stages, moved up fast entering the home stretch, gained a brief lead in the closing furlong and barely lasted long enough. WESTERN LAD, a keen factor from the beginning, raced RED BADGE to defeat and fought it out stoutly all during the final drive. ORINOCO worked his way up on the outside and closed with good courage. RED BADGE began quickly, but failed to rally under a stiff drive. CHIRAC could not make up any ground during the stretch run. WAR SAINT raced strongly for the first five furlongs, then weakened. SAM WORTHY showed a good effort. VENETIAN lacked speed and was steered wide for the entire trip. LITTLE ARGO was never a factor.

THIRD RACE—One and one-sixteenth miles. Purse, $1,000. For 3-year-olds and upward. Start good. Won easily; place, driving. Went to post at 2:33. Off at 2:36. Winner, T. H. Somerville's b. g. (3), by Hartford—Tresina. Trained by R. L. Burch. Value to winner, $700; second, $150; third, $100; fourth, $50. Time, 0:23 2-5, 0:47 2-5, 1:13 1-5, 1:39, 1:46 3-5.

Horses	Wt.	Post	St.	¼	½	¾	Str.	Fin.	Jockeys	Straight
TREFORD	112	3	1	1½	1½	1½	1½	1	Robertson	$1.35
INDIAN NEWS	112	4	2	3½	3½	2½½	2½	2	Renick	11.05
MERELY	111	2	4	2½	2½	3½	3½½	3	Coucci	3.50
CREDULOUS	116	1	3	4½	4½	5½½	5½	4	E. Smith	3.75
TEMPO	116	5	5	5½	5½	4½	4½½	5	Wright	8.35
TOLIMATA	109	6	6	6	6	6	6	6	Wall	23.40

Two-dollar mutuels paid—TREFORD, $4.50, $3.80, $2.90; INDIAN NEWS, $8.80, $4.00; MERELY, $2.70.

TREFORD sprinted into an easy lead going to the first turn, was rated until reaching the home stretch, then came out with effort nearing the finish. INDIAN NEWS improved her position on the outside and closed gamely. MERELY was kept within striking distance of the pacemaker, but failed to rally when asked. CREDULOUS was permitted to race on his own courage early, then failed to respond when put to punishment. TEMPO went well for six furlongs, then tired. TOLIMATA was outrun.

FOURTH RACE—One and one-sixteenth miles. Purse, $1,000. For 3-year-olds and upward. Start good. Won driving; place, same. Went to post at 3:02. Off at 3:03½. Winner, Breckinridge Long's ch. c. (3), by Epinard—Shenanigan. Trained by M. Smart. Value to winner, $700; second, $150; third, $100; fourth, $50. Time, 0:23 2-5, 0:47 1-5, 1:12 4-5, 1:39 1-5, 1:46.

Horses	Wt.	Post	St.	¼	½	¾	Str.	Fin.	Jockeys	Straight
LEGUME	104	3	1	1½	1½	1½½	1½	1	Wall	$3.20
HINDU QUEEN	103	6	6	5½½	5½	5½½	2½	2	S. Renick	8.45
CHATMOSS	115	2	3	3½	4½	2½	3½½	3	Workman	3.20
KIEVER	111	4	5	6	6	6	4½	4	Litzenberger	6.85
SILENT SHOT	109	1	4	4½	3½	4½	5½	5	Meade	6.10
BIOGRAPHY	111	3	2	2½	2½	3½½	6	6	Coucci	4.30

Two-dollar mutuels paid—LEGUME, $8.40, $4.90, $3.10; HINDU QUEEN, $7.60, $4.20; CHATMOSS, $3.10.

LEGUME broke fast and outran his field to the first turn, stalled off stiff contention from CHATMOSS in the first six furlongs, met a determined effort from CHATMOSS and barely lasted to withstand HINDU QUEEN. Latter, reserved early, rained fast in the last five-sixteenths and was wearing the winner down at every stride nearing the finish. CHATMOSS moved up menacingly midway of the final furlong, but weakened after getting on almost even terms with the winner in the last furlong. KIEVER was unable to make up any ground during the stretch drive. SILENT SHOT had no excuses. BIOGRAPHY stopped badly.

FIFTH RACE—One and one-sixteenth miles. Purse, $1,000. For 3-year-olds and upward. Start good. Won driving; place, same. Went to post at 3:31. Off at 3:34½. Winner, R. S. Clark's ch. c. (3), by Blenheim—Oratrix. Trained by M. Hirsch. Value to winner, $700; second, $150; third, $100; fourth, $50. Time, 0:23 2-5, 0:47 2-5, 1:13, 1:39 2-5, 1:46.

Horses	Wt.	Post	St.	¼	½	¾	Str.	Fin.	Jockeys	Straight
†SCOTCH BUN	112	1	6	3½	3½	2½	1½	1½	Bejshak	$2.20
MALBROUK	113	6	3	2½½	2½	1½	2½	2½	Coucci	17.40
BRINDLE	113	4	4	1½	1½	3½	3½	3½	Meade	11.80
APPRENTICE	111	5	5	6½	5½	4½	4½	4	Wright	6.35
THORSON	110	2	2	4½	4½	5½	5½½	5½	Steffen	7.10
ROUGH DIAMOND	113	3	1	5½	6½	6½	6½	6	Workman	12.45
FLAMING MAMIE	113	7	7	7	7	7	7	7	Dobson	27.70

†Disqualified.

Two-dollar mutuels paid—MALBROUK, $17.40, $8.20, $5.10; BRINDLE, $10.50, $7.20; APPRENTICE, $4.40.

SCOTCH BUN, strongly restrained back of the leaders for the first six furlongs, gained fast when put to a drive, crowded MALBROUK into the fence in the final furlong pole when making a determined challenge and drew out in the last sixteenth. He was disqualified for foul. MALBROUK displaced THORSON midway of the back stretch, saved ground and was going gamely until impeded. BRINDLE, very sluggish in the first six furlongs, moved into contention with a rush in the last five-sixteenths and closed strongly after coming wide. APPRENTICE showed a good effort. THORSON weakened after six furlongs. ROUGH DIAMOND failed to threaten when placed to severe pressure. FLAMING MAMIE was held safe.

SIXTH RACE—One mile and 70 yards. Purse, $900; claiming. For 3-year-olds. Start good. Won driving; place, same. Went to post at 4:06. Off at 4:09. Winner, J. M. Reuter's b. f. (3), by Sun Edwin—Fairfriesend. Trained by R. J. Reuter. Value to winner, $650; second, $150; third, $75; fourth, $25. Time, 0:23 3-5, 0:48 3-5, 1:14, 1:40 2-5, 1:43 3-5.

Horses	Wt.	Post	St.	¼	½	¾	Str.	Fin.	Jockeys	Straight
MISS DIGNITY	110	4	3	1½	1½	1½	1½	1½	Horn	$1.80
ALIT	107	1	2	2½	2½	2½	2½	2	Faust	11.05
STILL ALARM	109	3	6	7½	7½	7½	4½	3½	Meade	2.75
CHIEF YEOMAN	110	6	7	4½	4½	3½	3½	4½	Wright	19.85
TIME PIECE	105	2	4	6½	6½	6½	6½	5½	Workman	7.35
SWAMP ANGEL	113	7	5	5½	5½	5½	5½	6½	S. Renick	14.25
PUMICE STONE	109	5	1	3½	3½	4½	7½	7½	Dobson	17.70
JACK FATCHES	112	3	5	8½½	8½	8½	8	8	Robertson	6.75

Two-dollar mutuels paid—MISS DIGNITY, $5.20, $3.80, $2.90; ALIT, $10.40, $4.70; STILL ALARM, $3.30.

MISS DIGNITY, taken in hand after reaching the back stretch, withstood a strong effort from CHIEF YEOMAN when leaving the back stretch, responded nicely to punishment in the closing furlong and outstayed ALIT under a hard drive. ALIT went prominently from the beginning and came courageously under a strong ride nearing the end. STILL ALARM, slow to settle in her stride, improved her position on the outside and made up ground steadily. CHIEF YEOMAN made a bold bid leaving the back stretch, but weakened in the closing furlong. TIME PIECE secured racing room on the inside at the half-mile mark, but was not good enough. SWAMP ANGEL raced up on horses' heels and could not find racing room in the last three furlongs. PUMICE STONE weakened early. JACK FATCHES showed a dull effort.

SEVENTH RACE—One and three-sixteenths miles. Purse, $900; claiming. For 3-year-olds and upward. Start good. Won easily; place, driving. Went to post at 4:36. Off at 4:38½. Winner, Shandon Farms' ch. g. (4), by American Flag—Moon Light. Trained by J. Greely. Value to winner, $650; second, $150; third, $75; fourth, $50. Time, 0:24, 0:48 3-5, 1:14, 1:40 2-5, 2:01.

Horses	Wt.	Post	St.	¼	½	¾	Str.	Fin.	Jockeys	Straight
NAVAL CADET	115	1	5	5½	4½	3½	1½	1	Faust	$2.15
FLUFFY LEE	117	3	1	2½½	2½	1½	2½	2½	Wright	4.05
FAIRLY WILD	114	6	3	4½	3½	2½	3½½	3	S. Renick	14.70
SILENCE III	112	4	4	3½	5½	4½	5½½	4½	Meade	5.80
BEHEMOTH	111	5	2	1½½	1½	5½	4½	5½	Coucci	2.80
GAY SYMPATHY	107	2	4	3½½	3½	5½	6	6	Lindberg	9.50

Two-dollar mutuels paid—NAVAL CADET, $6.30, $3.90, $2.80; FLUFFY LEE, $4.50, $3.30; FAIRLY WILD, $4.40.

NAVAL CADET, shaken up early in the running, moved into a contending position midway of the back stretch, circled his field to wear the leaders down and came out right at the end. FLUFFY LEE, rated for the first seven furlongs, took a slight lead midway of the last curve, saved ground, but could not resist the winner. FAIRLY WILD stayed ground until reaching the home stretch, then came to the outside for the final drive. SILENCE III closed a good run. BEHEMOTH, under restraint early, weakened badly when forced to a drive. GAY SYMPATHY was done after six furlongs.

Arlington Downs Results.

By the Associated Press.

FIRST—Warrenor course; purse, $800; claiming; 3-year-old maidens.
Exchange Club, 112 (Beck) 12.60 6.10 2.80
Edward J. K., 107 (Capterton) ..4.80 2.70
I See, 109 (Haas) ..2.60
Torcheen, Tornillo, Little Van, Denver Lad, Peter Pepper also ran. Time, 1:14 1-5.

SECOND—Warrenor course; purse, $800; claiming; 3-year-olds and upward.
Empress Yvonne, 107 (Smith) ..
..$9.80 21.30 13.80
Betty Wee, 110 (Chinn) ..11.90 7.20
Princess Queen, 112 (Sena) ..16.10
Bettina H., Gretna B., Bonnie Pan, Uptodate, Rosy Dreams, Donnapeep, Starkist also ran. Time, 1:13 1-5.

THIRD—Warrenor course; purse, $800; claiming; 3-year-olds and upward.
El Bandido, 112 (Corbett) 10.40 5.00 3.70
Bartering Kate, 101 (Johnson) ..4.70 3.30
No Sale, 107 (Capterton) ..3.60
Wizard, General Pulski, Dornoch, Sun Idol, Dark Seeker and Stricken also ran. Time, 1:11 3-5.

FOURTH (substitute race)—Warrenor course; purse, $800; claiming; 3-year-olds and upward.
Rolanda, 113 (Arnold) ..16.80 10.90 7.10
Tranwen, 108 (Deserini) ..8.70 4.10
Jay D., 108 (Johnson) ..7.90
Cold South, *Cheka, Bank Shot, Altena, Skipoy McGee, *Moving Clouds, Lo, Singing River, *Rose Leonardo also ran. Time, 1:14 1-5.
*Field.

FIFTH—Six furlongs; the West Texas Handicap; purse, $2,000; 2-year-olds.
Zuni, 113 (Turner) ..24.20 10.90 6.10
Jubilee Jim, 111 (Mauro) ..6.70 4.20
Hi N-lil, 108 (Arnold) ..5.80
Malmaison, Black Highbrow, Tenidox, Border Queen also ran. Time, 1:16.

SIXTH—One mile and 70 yards; purse, $800; claiming; for 3-year-olds.
Communist, 112 (Lynch) ..8.40 3.60 3.00
American Emblem, 107 (Capleton) 5.90 3.80
Uncle Fred, 106 (Deserini) ..4.60
Sweet Memories, Show Boy, Playmaster and Warrior Slave also ran. Time, 1:40 2-5.

SEVENTH—Mile and a sixteenth; purse, $800; claiming; 4-year-olds and upward.
Thistle Cap, 103 (Nolan) ..24.40 6.80 4.20
Fabius, 110 (Atkinson) ..5.00 2.80
Ballyhoo, 110 (Capleton) ..3.40
Her Hero, Law Suit, The Singer, Pulls also ran. Time, 1:52 2-5.

EIGHTH—One and one-quarter miles; purse, $1,000; claiming; for 3-year-olds and upward.
Baby Wrack, 107 (Kinnard) 19.70 9.40 4.40
Wish Hater, 110 (Gray) ..7.60 3.40
Enoch, 113 (Arnold) ..3.00
Transbird, Captain Danger, Forte Andy, Printemps also ran. Time, 2:17.

Narragansett Park Results.

By the Associated Press.

FIRST—Five and one-half furlongs; purse, $1,000; claiming; for 3-year-olds.
Col. Bixer, 110 (Greer) ..12.10 7.10 4.70
Smilin Ed, 112 (Stout) ..4.70 3.50
Minnie Greenock, 107 (South) ..3.90
Tuffet, Sandy Mack, Small Devil, Sun Camp, Ed's Society Editor, Brave Errand, Golden Duchess, Waralot also ran. Time, 1:06 3-5.

SECOND—Six furlongs; purse, $1,000; claiming; for 3-year-olds and upward.
Air Time, 107 (Stout) ..8.30 4.40 3.20
Lanier, 107 (Jolley) ..11.80 6.20
Mah Grant, 109 (Arcare) ..4.70
Monk's Time, Moana Keala, Stay, Turf Beauty, Prince Drake, Takus, Kawagoe, Tractable, Parity also ran. Time, 1:12 4-5.

THIRD—Six furlongs; purse, $1,000; claiming; for 3-year-olds and upward.
Resula B'dun, 115 (Rosen) 19.50 9.30 5.00
Wigrose, 107 (Stevenson) ..6.90 4.00
Manados, 107 (Short) ..3.60
Protagonist, Golden Duchess, Advocate, Junior, Meloy, Maple Dream, Dark Vive, Hoosic Maid, Dunrock, Aileen C. also ran. Time, 1:13 2-5.

FOURTH—One mile and 70 yards; purse, $1,000; claiming; for 3-year-olds and upward.
Bethlehem Star, 109 (Helm) 6.30 3.30 2.30
Golden Quest, 107 (Ray) ..3.60 3.20
Move Faster, 111 (F. Horn) ..4.70
Double Sweep, Dancing Queen, Eddie Wrack, Orastus, Canpouin, Maidwell, Gertrude S., Jezreel, Mabel Krasa also ran. Time, 1:45 2-5.

FIFTH—One mile; purse, $2,500; the Cranston Claiming Stakes; for 3-year-olds.
Grog, 111 (Seabo) ..5.20 3.90 2.30
Barnsley, 117 (Ray) ..3.80 2.30
Ahriman, 108 (Stout) ..2.30
Imperial Ebee, Quick Look also ran. Time, 1:39 4-5.

SIXTH—One mile and 70 yards; purse, $1,500; for 3-year-olds and upward.
Beefsteak, 117 (Stout) ..4.30 2.70 2.60
Black Gift, 112 (Corona) ..3.10 3.10
Col. Greene, 110 (Luther) ..2.40
Synod, Royal Blunder, Gov. Sholtz, Regardless, Bahamas, Cold Shoulder also ran. Time, 1:41.

SEVENTH—One and one-sixteenth miles; purse, $1,000; claiming; for 3-year-olds and upward.
Thomasville, 112 (Seabo) ..8.50 4.40 3.20
Live One, 109 (Stout) ..4.60 3.10
Flashing Colors, 115 (Arcaro) ..3.10
Hokuao, Blackmail, Center Lane, Vote Boy, Alice Byrd and Old Field also ran. Time, 1:45 3-5.

EIGHTH—One and one-sixteenth miles; purse, $1,000; claiming; for 3-year-olds and upward.
Capt. Jerry, 110 (Rosen) ..5.00 2.70 2.20
Thundertone, 118 (Stout) ..2.80 2.30
Harper, 110 (Jolley) ..2.50
Tenless, Saint, Beaver, Stormer, Creston also ran. Time, 1:47.

Racing Selections

Arlington Downs.
(For muddy track.)

1—Novito, Maple Hussy, Freeman.
2—Mount Lookout, Prince Leven, Maderis.
3—Courant, Quick Decision, Judge Bonnell.
4—Festoon, Bereit, Doran.
5—Frederick, Perkin, Exponent.
6—Broadster, Let Her Play, Jean Brown.
7—Little Lad, Chief's Troubadur, Ozwero Princess.
8—Catino, Leading, Sergeant Hill.
Best bet—Broadster.
—Louisville Times (S).

Narragansett.
(For fast track.)

1—Traitor, Tristrap, Raccoon.
2—King's Pleasure, Sun Teatime, Stainforth.
3—Thatch, Eyrrholme, Morsecris.
4—Nead, Rich Stride, Sir Jim James.
5—Weant entry, Our Mae, Happy Helen.
6—Mad Wind, Top High, Chimney Top.
7—Grinoline, Berwheaten, Onus.
8—All Hail, Salut d'Amour, Prosecutor.
Best bet—King's Pleasure.
—Louisville Times (S).

Pimlico Entries.

By the Associated Press.

FIRST RACE—One and one-sixteenth miles; purse, $900; claiming; for 3-year-olds and upward.

No.	P. P.	Horse and Jockey.	Wt.	Odds
9	1	Red Warrior (Booker)	105	20-1
10	2	Italian Harry (Trenchard)	108	4-1
11	3	Bokie B. (Reid)	113	2-1
12	4	Dalmatia (S. Renick)	105	8-1
1	5	†Bunky (Dunbar)	105	20-1
2	6	Bess Fuller (Wright)	105	20-1
3	7	Sandy Belle (Merritt)	109	8-1
4	8	Landsman (J. Renick)	110	6-1
5	9	Mary's Star (Rosengarten)	109	20-1
6	10	*Vanda Cerulea (Horn)	102	6-1
7	11	Fair Billy (Coucci)	112	6-1

SECOND RACE—Six furlongs; purse, $900; claiming; for 2-year-olds.

14	1	Someone Else (J. Renick)	104	6-1
15	2	†In Front (Coucci)	108	8-1
16	3	†Night Court (Coucci)	106	8-1
13	4	Absconder (Trenchard)	108	10-1
12	5	Tarzoan (Reid)	106	10-1
11	6	Short Skirt (Robertson)	111	4-1
1	7	Black Mischief (Kacala)	106	8-1
2	8	Ebony Jerry (no boy)	110	10-1
10	9	Ali Scarlet (E. Smith)	103	15-1
2	10	Badge of Honor (no boy)	108	4-1
8	11	Atholton (S. Renick)	108	3-1
9	12	High Santa (Dabson)	100	15-1
3	13	My Kin (Dabson)	103	20-1
4	14	King Bee (Merritt)	106	3-1
5	15	Lorraine S. (Wright)	102	8-1
6	16	†Gold Clip (Reid)	103	10-1
6	17	†Masked Gal (Wright)	108	6-1

†Mrs. E. Trueman and R. Parr entry.
†M. Metcalf entry.
†H. Neuesetter entry.

THIRD RACE—One mile and 70 yards; purse, $900; for 2-year-olds.

1	1	Scottish Meade (Reid)	112	5-2
2	2	Trainmaster (J. Renick)	109	4-1
3	3	More News (Dabson)	106	10-1
4	4	Bow and Arrow (Meade)	107	3-1
5	5	Rosevelin (Litzenberger)	107	12-1
6	6	Snow Fox (Kacala)	107	8-1
7	7	Wassier (Reid)	112	6-1
8	8	Wet Emblem (Merritt)	112	6-1
9	9	Wild Wright (Wright)	112	6-1
10	10	Abbot's Trick (S. Renick)	106	10-1
11	11	Lady Montrose (Carter)	109	8-1
12	12	Chaslephen (Coucci)	112	3-1

FOURTH RACE—Three miles; purse, $1,000; Master of Foxhounds Steeplechase; hunters.

10	1	Kim (Young)	153	10-1
8	2	Well Played (Fowler)	161	8-1
9	3	Argonaut II (White)	153	8-1
1	4	†Drapeau (Stoddard)	153	6-1
2	5	Wild Son (Bassett)	153	6-1
3	6	Royal Thomas (Wolfe)	140	20-1
4	7	Toy Maker (Fowers)	161	12-1
5	8	Greatorex (Davis)	153	6-1
6	9	What Have You (Stuart)	161	4-1
7	10	†Bagatelle (Macy)	161	6-1

†A. Untermeyer entry.

FIFTH RACE—Six furlongs; purse, $900; claiming; for 3-year-olds and upward.

7	1	Jack Higloss (Merritt)	114	4-1
8	2	Lady Higloss (Merritt)	114	6-1
9	3	*Zay (Garrett)	109	5-1
4	4	Clubhouse (J. Renick)	115	20-1
2	5	*Molotov (Ray)	104	6-1
1	6	Dartle (Meade)	117	3-1
3	7	Moonson (Dabson)	112	8-1
5	8	†Hope to Do (Wright)	112	8-1
6	9	†Scatter Brain (Wright)	114	4-1

†C. T. Grayson and Mrs. J. D. Hertz entry.

SIXTH RACE—One mile and 70 yards; purse, $1,200; the Marathy Handicap; for all ages.

5	1	†Black Buddy (Coucci)	117	6-5
6	2	Tetihs (Dabson)	104	6-1
3	3	Miss Monos (J. Renick)	103	8-1
4	4	Maerlei (Litzenberger)	102	3-1
2	5	Soon Over (Coucci)	110	4-1
1	6	Gold Foam (Reid)	110	3-1

†Greentree Stable entry.

SEVENTH RACE—One mile and 70 yards; purse, $900; claiming; for 3-year-olds and upward.

6	1	Pomme Dulcin (Horn)	108	6-1
4	2	Palm Off (Kacala)	116	12-1
7	3	Mouse Trap (Coucci)	112	4-1
5	4	Church Call (Booker)	109	4-1
1	5	Walter R. (Merritt)	116	12-1
3	6	*Forsarty (Stafford)	111	10-1
2	7	†Braw Scot (Booker)	111	10-1
8	8	Manager Bill (Coucci)	116	2-1
9	9	Demon (Meade)	108	4-1

*Apprentice allowance claimed.
Weather, clear; track, fast.

EIGHTH RACE—One and one-sixteenth miles; purse, $1,000; claiming; for 3-year-olds and upward.

9	1	Major General (Wright)	109	6-1
7	2	Pomposity (S. Renick)	111	6-1
8	3	Peter Blue (Rosengarten)	105	6-1
4	4	My Ponne (Dabson)	105	6-1
5	5	*Master Lad (Horn)	105	4-1
3	6	Overstimulate (Lindberg)	110	3-1
6	7	*Pixie Dear (Faust)	108	3-1
1	8	Manager Bill (Coucci)	116	2-1
2	9	Demon (Meade)	108	4-1

*Apprentice allowance claimed.
Weather, clear; track, fast.

Narragansett Park Entries.

By the Associated Press.

FIRST RACE—Six furlongs; purse, $1,000; claiming; for 3-year-olds and upward.

1	*Barbara J.	101	11	Sweeperman 110
2	Never Fade	110	12	Jimmy H. 115
3	Highest Point	115	13	Miss Chicro 105
4	*Dark Devil	105	14	*St. Nick 110
5	Prom Girl	112	15	*Justa Play 107
6	Traitor	110	16	Meloy 112
7	*Tristrap	107	17	Lady Pal 107

Steel Demand Expands While Output Drops

Output Declines 1 Per Cent, but Large Orders Are in Sight.

New York, Nov. 6.—Steel ingot output has declined from 53½ to 52½ per cent of capacity, but the recession cannot be considered significant in view of accumulating evidences of expanding demand, Iron Age says in its weekly review today.

Automobile production of more than 300,000 units is said to be assured for both November and December. Construction, with the rapid maturing of numerous WPA and other Government-sponsored projects, will soon take increased tonnages of iron and steel. The railroads, following recent gains in carloadings, are hastening to make needed but long deferred expenditures for rolling stock and maintenance of way.

Aside from indications of expanding steel consumption by the heavy industries, the prospect of price increases is likely to stimulate buying between now and January 1. A large Pittsburgh producer has advanced rerolling billets, slabs and blooms to $29 and sheet bars to $30, an increase of $2 a ton, and an advance of $1 a ton on finished steel is expected to follow.

Markets Irregular.

The market has not been entirely free from price irregularities; reinforcing bar prices are still unsettled, particularly in the New York district, and only recently there was a reversion to the precode practice of granting sizable concessions on bars and sheets to larger buyers in the Detroit area. But higher costs of primary materials, including fuel, pig iron and fluorspar, and the possibility that rising living costs may soon dictate an advance in mill-wage rates have forced the logic of an upward revision of steel prices even on producers, who, until lately, have opposed such a move.

Additional advances in pig iron prices have raised the Iron Age composite to $18.84 a ton, or $1 a ton above the level of two weeks ago before the initial increases were announced.

Ford has bought 20,000 tons of sheets and will probably make further purchases in the coming week. The Louisville & Nashville has ordered 20,000 tons of rails from the Ensley mill, and close to 40,000 tons of new rail business is in prospect in the Chicago district. The Pennsylvania has definitely decided to go ahead with a program calling for 10,000 freight cars, 100 locomotives and the reconstruction of 1,000 cars. This line will also resume electrification work. The Milwaukee road contemplates the purchase of 15 locomotives.

N. Y. Utility Files $25,000,000 Issue

The New York and Queens Electric Light & Power Co. has filed a registration with the Securities and Exchange Commission covering $25,000,000 first and consolidating mortgage bonds, 3½ per cent series of 1935, due November 1, 1965. Proceeds will be used to retire outstanding debentures and notes and to increase working capital.

The International Cement Corporation has filed a registration for $12,000,000 of 10-year convertible debentures, due November 1, 1945, with 342,858 shares of no par value common stock and common stock scrip equivalent to 12,000 shares. The common stock is reserved for conversion of the debentures and the scrip for fractional lots. The interest rate on the debentures will be announced later. The proceeds will be applied to the retirement of the company's 5 per cent gold debentures due May 1, 1948.

Kreuger Creditors Get Match Dividend

New York, Nov. 6 (AP).—The Irving Trust Co. applied today for permission to distribute an initial dividend of 5 per cent to creditors of the International Match Corporation, one of the principal units of the Ivar Kreuger group. The dividend will amount to about $5,000,000.

Oscar W. Ehrhorn, Federal referee in bankruptcy, took the application under advisement to permit objectors a hearing.

Securities Averages.

Stocks.

	50 Ind.	20 RR's	20 Utl.	90 T'tl.
Yesterday	*122.5	38.3	81.0	*102.1
Previous Day	120.0	37.7	80.2	100.2
Week ago	117.2	37.1	79.8	98.2
Month ago	109.3	35.3	70.1	90.9
Year ago	85.5	37.0	57.0	73.0
Two years ago	84.8	39.9	68.9	75.1
High, 1934	105.0	54.3	90.3	93.8
Low, 1934	76.0	34.1	47.1	66.4
High, 1933	102.1	58.0	113.7	96.9
Low, 1933	42.3	23.5	61.1	43.9

*New 1935 high.

Bonds.

	20 Ind.	20 RR's	20 Utl.	60 T'tl.
Yesterday	*96.6	79.4	*102.4	90.8
Previous day	90.3	79.1	102.3	90.5
Week ago	89.9	78.8	101.8	90.2
Month ago	89.7	78.4	100.3	89.5
Year ago	82.7	80.8	89.1	84.2
Two years ago	71.1	70.7	78.7	73.5
High, 1934	85.9	90.0	90.6	88.1
Low, 1934	72.6	74.1	77.2	74.8
High, 1933	77.1	84.9	88.5	83.4
Low, 1933	58.3	57.0	74.1	63.6

*New 1935 high.

Copyright, 1935, Standard Statistics Co.

Baltimore Securities.

Baltimore, Nov. 6.—Closing prices:

Stocks.

Arundel Corporation	22½
Atlantic Cst Line of Conn	29
Baltimore Transit vt	⅝
Baltimore Transit pfd vt	2⅝
Black & Decker	18¾
Black & Decker pfd	33½
Cons Gas El Lt	89
Eastern Sugar Associates	16⅜
Fidelity & Guaranty Fire	38⅞
Houston Oil pf vtc new	11½
Humphrey & Co	25
Merchants & Miners Trans	27½
New Amsterdam Casualty	9⅜
U S Fidelity & Guaranty	10¾
Bonds.	
Baltimore Transit 4s	14
Baltimore Transit 5s A	15

The Ticker Tape

Stocks Buoyant in Three-Million Share Session; Bonds Active and Higher.

By Carlton A. Shively

A Special Correspondent.

New York, Nov. 6.—Whether carried along by the election tides or lifted on a wave of better feeling generally, stock markets opened strong, went through some profit taking in the middle of the day, and closed with a rush of activity and an all-round advance in prices that brought numerous new high quotations for the year or longer. Motor shares set the pace at first, but later the steels, building and even railroad stocks came forward briskly.

Closing prices were near the tops, with some gains of 5 points or more. The turnover was the first of 3,000,000 shares since July 26 of last year, and it was the largest for a rising market since February of a year ago. Trading also was over the broadest list seen in a long time. The Sun's industrial price index closed at the highest point since 1931. Bonds also were strong. December wheat closed at 97¾, a rise of ⅜ of a cent a bushel.

Security markets on reopening were under two sets of influences, the force of which was difficult to measure. Stock buying goes in waves, and this seemed to be a day when prices were due to be carried higher. The example was set in the London market yesterday, which chose that time to grow enthusiastic over the General Motors and other favorable dividend action on this side. As much as anything else, the market here was catching up with the holiday. Aside from higher dividends, the news confirmed rumors of a lift in finished steel prices, and reports from the motor show encouraged a fresh flow of money into the minor stocks. The day in stocks probably would have been a fair one without aid or hindrance of an election.

In the financial district approval of the trend shown by the voting, particularly in New York State, was general, but the results were regarded with restraint. It was recognized that no tremendous upset had occurred, although perhaps none had been expected. What was done at least suggested a better chance for overturning the New Deal than had seemed likely a few months ago, but while the evidence was favorable the case has not been proved.

Revulsion.

Even a start in revulsion against New Deal politics and economics is highly encouraging. So far a large mass of voters have seen only the rosy side of the matter—namely, ample relief and bonus checks and a fair recovery in business from the depths, belated though it has been. They have yet to find that in long run the money they have obtained so easily from the Government and spent so freely will have to come, in one way or another, out of their own property, income or toil. Naturally, the New Dealers will do all they can to prevent that discovery between now and next November.

Foreign exchange traders watched with interest as the guilder climbed in Paris close to the level at which Holland would draw gold from France, adding another country to those draining reserves from the French. In relation to dollars the guilder is now far above the level at which gold could be shipped here, yet it is also far below the level at which Holland could hope to draw any metal from this country. The franc remained below the gold shipping point all day, with further gold engagements in Paris in consequence, but 90-day franc futures, which fell to 16½ points discount on Monday, improved to a discount of only 13¾ ponts. Chinese currency — the Shanghai dollar, was undisturbed at its managed price.

New high prices were set by representatives of nearly every stock group. Some of the specialties were not able to get anywhere, but others, recently neglected, came forward with a rush. Moderate strength in the motors, steels and other leaders probably would have left other shares irregular, but the spectacle of 2, 3 and 4 point gains in standard issues was too much for many speculative and even investment minds.

Broad Gains.

Among the more jubilant of the days' gainers—stocks rising 2 to 5 points or better—were General Motors, du Pont, Johns-Manville, Greyhound, Columbian, Carbon, Air Reduction, Chrysler and Steel. Buoyancy returned to some of the lowly issues. Favorites were Budd Wheel, American Radiator, Newport Industries, Otis Steel and Timken.

Oil shares held their clientele and added to it. Most strength was shown by Amerada, Barnsdell, Pure and Philips.

Tax Retrievers Bag 2.5 Million In Ten Weeks

Treasury Collections Equal Cost of Work for a Year.

In the first ten weeks of the miscellaneous tax project, collections and assessments of delinquent taxes have amounted to more than the total amount of money allocated for the entire project for a year, according to a Treasury statement yesterday. A Works Progress Administration allotment of $2,448,290.80 was made for the project, which was inaugurated during August.

A report of the Commissioner of Internal Revenue to Secretary of the Treasury Morgenthau shows that in the period ending October 25 the total expenditure was $363,033.30, covering salaries, rent and miscellaneous expense. Total collections and assessments for the same period were $2,542,122.13, or approximately seven times the cost.

The miscellaneous tax investigation is being carried on in 22 internal revenue collection districts, comprising 20 metropolitan areas. Intensive inspections are being made of the books of furriers, manufacturing jewelers, sporting goods manufacturers, cosmetics manufacturers and enterprises subject to taxes on admissions and dues. About 1,800 relief workers are being used, under supervision of permanent employes of the internal revenue service.

A total of $19,874.48 has been collected in Washington.

Lehman Corp. Buys Into Reynolds Metals

New York, Nov. 6 (AP).—Acquisition of 40,000 shares of class B stock of the United States Foil Co., which controls the Reynolds Metal Co., has been completed by the Lehman Corp. The block does not represent control of the company, it was said. Arthur Bunker, of the Lehman Corp., and Lindsey Hopkins, Atlanta, Ga., have been added to the U. S. Foil board.

Reynolds Metals Co. and subsidiaries reported today net profit for the three months ended September 28 of $266,058, or 28 cents a share. This compared with $295,716, or 31 cents a share in the like period last year. For the nine months net income was $828,367, or 86 cents a share, compared with $1,217,083, or $1.27 a share, in the corresponding period of 1934.

Steel Prices Unchanged.

New York, Nov. 6 (AP).—Steel prices unchanged.

The Day's Movements In Leading Markets

	Wed.	Mon
Advances	528	352
Declines	213	275
Unchanged	179	201
Total issues	920	828

Stocks.

Prices surge upward in heavy trading; volume, 3,077,740.

Bonds

Active and higher; transfers, $14,383,000.

Curb.

All groups share in broad advance; turnover, 580,000.

Commodities.

Grains firm; cotton higher; sugar futures lower; coffee steady.

Money and Exchange.

Gold currencies steady; Great Britain, $4.91⅞; France, 6.59 cents.

Grains Follow Rise in Stocks

By the Associated Press.

Chicago, Nov. 6.—Responsive in at least some degree to the magic spell of a buoyant market for securities, the grain markets today developed a moderate upward trend.

Chicago closing quotations on wheat were firm, ¼ to ⅞ cents above yesterday's finish; December, 97¾ to 97⅞ cents; corn, ⅛ to 1 cent up; December, 59½ to 59⅝ cents; oats, unchanged to ⅛ higher, and provisions unchanged to a rise of 37 cents.

Futures Price Range.

	Open.	High.	Low.	Close.
WHEAT—				
November	98¾	98¾	98¾	98¾
December	97½	98⅛	97½	97⅞
May	97	97⅞	97	97⅝
July	89¼	90	89¼	89⅞
CORN—				
December	58¾	59¾	58¾	59⅝
May	59⅝	59¾	59⅜	59¾
July	60½	60⅞	60¼	60¾
OATS—				
December	26⅜	26⅜	26⅜	26⅜
May	28½	58⅝	28½	28½
July	28⅜	28⅞	28⅜	28⅜
RYE—				
December	49¼	49⅜	49	49⅛
May	51¼	51⅝	51¼	51⅜
July	51⅞	51⅞	51⅞	51⅞
BARLEY—				
December	41	41	41	41
LARD—				
December	12.10	12.27	12.10	12.27
January	11.87	12.07	11.87	12.07
March	11.90	11.90	11.90	11.90
May	11.70	12.05	11.70	12.05

Cash Grain Prices.

WHEAT—No. 3 mixed, 98, mainly white; No. 4 mixed, 96½, mainly white; No. 5 mixed, 93½, weevily.

CORN—No. 2 mixed, old, 70; No. 3 mixed, old, 68; No. 2 yellow, 68; No. 3 yellow, 61@62½; No. 2 white, 68½; No. 5 white, 61½; sample grade, 50@54.

OATS—No. 3 white, 30; No. 4 white, 25@26¼; sample grade, 22¾@25½.

RYE—No. 2, 55.

BUCKWHEAT—No. 1, 1.05½.

SOYBEANS—No. 2 yellow, 79½@80, Chicago.

BARLEY—Nominal feed, 30@48; malting, 48@80.

TIMOTHY SEED—2.50@2.95 cwt.

CLOVER SEED—11.50@15.75 cwt.

Middle West Plan Approved by Court

Chicago, Nov. 6 (AP).—Federal Judge James H. Wilkerson approved today, with slight modifications, a plan for reorganization of the Middle West Utilities Co., main holding company for the Samuel Insull utility empire.

The modified plan, filed under Section 77-b of the amended bankruptcy law, provided that for each two shares of preferred stock and each 50 shares of common stock of the old company, stockholders would be issued warrants entitling them to purchase one share of the reorganized firm at a price of $5.

United Biscuit Net Up in 3d Quarter

New York, Nov. 6 (AP).—Report of United Biscuit Co. and subsidiaries shows net profit for the September quarter at $264,296, equal, after preferred dividends, to 53 cents a share on 459,054 common shares.

This compares with $173,835, or 33 cents a share on a like number of shares in the June quarter and $264,657, or 51 cents on 462,925 shares in the September quarter last year.

Money Markets

New York, Nov. 6 (AP).—Foreign exchange irregular; Great Britain in dollars, others in cents.

Great Britain—Demand, 4.91⅞; cables, 4.91⅞; 60-day bills, 4.90⅞.

France—Dmeand, 6.59; cables, 6.59.

Demand Rates.

Italy	8.11	Czecho'vakia	4.14½
Belgium	16.90	Yugoslavia	2.29
Germany—		*Austria	18.83
free	40.25	*Hungary	29.70
reg. tourist	21.00	Rumania	.83
reg. com'l.	19.75	*Argentina	32.80
Holland	67.93	*Brazil	8.57¾
Norway	24.73	Tokyo	28.75
Sweden	25.38	Shanghai	30.12½
Denmark	21.97	Hongkong	37.20
Finland	2.18	Mexico City	27.85
Switzerland	32.52	Montreal in	
Spain	13.65	New York	98.93¾
Portugal	4.48½	New York in	
Greece	.94½	Montreal	101.06¼
Poland	18.86		

*Nominal.

New York.

Call money steady; ¾ per cent all day; prime commercial paper, ¾ per cent; time loans, steady; 60 days-6 months, 1 per cent offered; bankers' acceptances, unchanged; rediscount rate, New York Reserve Bank, 1½ per cent.

Bar silver steady, unchanged at 65⅜.

London.

Money ½ per cent. Discount rates, short and three-month bills, ½@⅝ per cent.

Bar silver steady, unchanged at 29⅛d. (U. S. equivalent 65.01 cents.)

Bar gold advanced 1 penny to 141s 4½d. (U. S. equivalent $34.80.)

Paris.

Three per cent rentes 78 francs 40 centimes; 4½ per cent rentes 83.80. Exchange on London 74.71. The dollar was quoted at 15.17¾.

Chicago Stocks.

(Furnished by W. B. Hibbs & Co.)

	Bid.	Asked.
Yellow Taxi	12	13
Thompson	8	8⅝
Wahl		12½
Butler Brothers	8	8⅛
National Leather	11⅛	11¼
Swift	19¼	19⅝
Swift International	30	30¼
Libby, McNeill & Libby	8⅝	9
Midwest Oil	9¼	9½
City Con common	¼	½
City Con pf		2½
Edison	95	96½
Public Service $100 par	51⅛	53
Public Service no par	51⅛	53
Quaker common	137	137⅞
Quaker pf	138½	143
Bendix	21⅛	22¼
Borg Warner	60¾	61½
Illinois Brick	8	8¼
Great Lakes Dock & Dr	27	27½
Consol common	½	⅝
Consol pf		1
Electric Household	18½	18⅝
McCord	37½	38
Nat Gypsum	38⅝	39¼

Montreal Silver Futures.

Montreal, Nov. 6 (AP).—Silver futures closed strong, 35 to 90 higher. Sales, 18 contracts.

Sales.		High.	Low.	Close.
14	December	65.50	65.45	*65.65
4	May	65.50	65.50	*66.00

*Bid.

5 and 10 Chains Return Profits As Costs Rise

Net of 4.86% With 31.9% Expense Reported by Harvard Survey.

Cambridge, Mass., Nov. 6.—Limited price variety chains made substantial profits in 1934 in spite of a sharp increase in operating expenses, according to a report released today by the bureau of business research of the Harvard Business School. This report, financed by the Limited Price Variety Stores Association, is one of a series devoted to chain store margins, expenses and profits. These data for variety chains are now available for 1929 and subsequent years, with the exception of 1930.

The 1934 study is based on the operations of 30 chains which made aggregate net sales of more than $722,000,000 in 4,902 stores. These chains are believed to have secured more than 85 per cent of the total variety chain volume in the United States in 1934. The gross margin, or the difference between sales and the cost of the merchandise sold, in the aggregate was approximately $265,000,000, or just under 37 cents of the sales dollar. Out of this sum the 30 chains met expenses of $230,000,000, or 31.9 cents of the sales dollar, and secured a net operating profit of $35,000,000, or 4.86 cents of the sales dollar. Net profit, including nonmerchandising income, amounted to 15.19 per cent on the aggregate net worth.

Sales per store declined nearly one-quarter between 1929 and 1934, but there was not a proportionate decrease in most items of expense. Salaries and wages per store were reduced only from $28,848 to $23,956, or 16.96 per cent, while tenancy costs per store fell but 6.39 per cent. The only expense item showing a substantial increase was taxes. Taxes per store rose from $605 to $1,360, or 124.79 per cent.

Carnegie-Illinois Lifts Steel Price $2

Pittsburgh, Nov. 6 (AP).—The Carnegie-Illinois Steel Corporation notified purchasers today of a $2 increase in the price of semi-finished steel, quoting rerolling blooms, slabs and billets at $29 and sheet bars at $30. The rest of the industry is expected to follow this move by the largest of the United States Steel Corporation's subsidiaries.

Steel men said the increasing cost of raw materials was responsible for the rise which will be passed on in the prices of finished material. They estimated the move will add more than $50,000,000 to the industry's income in 1936.

Chicago, Nov. 6 (AP).—The Inland Steel Co. today announced price advances on three semi-finished products, effective immediately on new sales. The changes were: Rerolling quality billets, from $27 to $29 per gross ton; sheet bars, from $28 to $30 per gross ton, and skelp, from $1.70 per hundredweight to $1.80.

Bank Stocks

New York, Nov. 7 (AP).—(New York Security Dealers Association.)

Bank and Trust.

	Bid.	Asked.
Bk of Man (1½)	27	28½
Bankers Tr (2)	59	61
Bklyn Tr (4)	90	95
Cen Han Bk & Tr (4)	114	117
Chase Nat (1.40)	34½	36½
Chem Bk & Tr (1.80)	51	53
Commercial (8)	158	164
Cont Bk & Tr (.80)	17	18½
Corn Ex Bk & T (3)	57¾	58¾
Empire Tr (1)	20	21
Fifth Ave (34a)	955	995
First Nat (Bos) (2)	43½	45½
First Natl (100)	1785	1825
Guaranty Tr (12)	288	293
Irving Tr (.60)	15¼	16¼
Manufactur's Tr (1)	37	39
Natl City (1)	31½	33
N Y Trust (5)	115	118
Public (1½)	37	39
Title G & T	10½	11½
United St Tr (70a)	1915	1965
Insurance.		
Aetna Cas (2½a)	89	92
Aetna Fire (1.60)	55	57
Aetna Life (.60)	31	33
Agricultural (3)	80	82
Am Ins Newark (½)	14½	16
Am Reinsur (2½)	63½	65½
Am Surety (1)	45¾	47¾
Automobile (1)	37½	39½
Balt Amer (.20a)	6¾	7¾
Boston (16)	660	670
Carolina (1.20a)	29	31
City of N Y (1)	25¾	27¼
Conn Gen Lif (.80)	35¾	37¼
Fid & Dep (2)	86	88
Firemens Ins	9½	[illegible]
Frank Fire (1.20a)	29¼	31¼
Glens Falls (1.60)	36	38½
Globe & Rut	35½	38½
Great Amer (1)	25¾	27¼
Halifax (.90)	20¾	22¼
Hanover (1.60)	36¼	38¼
Hartfd Fire (2½a)	78	80
Home Fire Sec	3⅛	4⅛
Home Ins (2.20a)	33¾	35¾
Homestead (1)	23¾	25¼
Lincoln Fire	3½	4½
Mass Bond	35⅛	37⅛
Natl Fire (2)	70	72
Natl Liberty (.30a)	8	9
N Y Fire (.73a)	18	21
Nor River (.85a)	25½	27
Phoenix (2½a)	88	90
Prov Wash (1)	40	42
St. Paul Fire (7½a)	199	204
Springfield (4½)	140	143
Sun Life	405	425
Travelers (16)	598	608
U S Fire (1.70a)	51½	53½
Westchester (1.40a)	34½	36½

(a) Including extras.
(g) Declared n... so far this year.

Foreign Markets.

By the Associated Press.

London—The stock exchange resumed activity and strength today after early profit taking. Industrials were prominent on trade expectations, while gilt-edged securities and foreign bonds were purchased by investors. Oil, gold mining and transatlantic shares held quietly firm. The market closed firm.

Paris—Most issues continued their upward trend on the bourse today as rises in London and other exchanges encouraged traders, although rentes reacted less favorably. Industrial and international issues were firm, while bank shares moved irregularly. The closing was firm.

Berlin—Irregular price fluctuations caused an unsettled tone on the boerse today. The closing was listless and weaker.

1934

Cadillac 5 Passenger Sedan with special equipment.

This car was delivered one year ago this month and has been driven only 10,000 miles. Frankly it looks and runs as though it just came from the showroom floor. It is jet black with chrome trim, all tires like new, upholstery spotless and has all 1935 equipment.

We suggest that you drive this car to the Cadillac Company for their inspection. You can save over $1,400 and buy it with a new-car warranty.

NORRIS, INC.

2018 14th St. N.W. NOrth 3940.

Auto Output Jumps 255% in October

New York, Nov. 6 (AP).—An increase of 255 per cent in the October output of members of the Automobile Manufacturers Association compared with September, was announced today. The sharp increase in production of cars and trucks was due to the advance in the date for new models this year. The association's members, which include all but one major producer, turned out 210,392 cars and trucks in October, compared with 59,329 in September, and 94,059 in October, 1934. In the first ten months of the current year output was 2,241,289 units, a gain of 21 per cent over the 1,852,657 units in the same period of the previous year.

Cotton Advances With Cold Wave

By the Associated Press.

New York, Nov. 6.—Cotton was higher today on over-holiday reports of cold weather in western belt sections and in sympathy with strength of the stock market. December contracts, after selling up to 11.06, reacted partially, closing at 11.03, with the general market closing steady at net gains of 7 to 12 points.

The range follows:

Futures Price Range.

	High	Low	Last
December	11.06	10.99	11.03
January	11.02	10.92	10.97
March	10.97	10.83	10.90
May	10.96	10.85	10.90
July	10.94	10.84	10.88
October	10.72	10.64	10.68-70

Spot, steady; middling, 11.45.

Cottonseed Oil.

Bleachable cottonseed oil was firmer today on scattered covering and commission house buying, prompted by the sharp advance in lard and the firmness of cotton. Final prices were 3 to 7 points net higher. Sales 56 contracts. Bleachable spot nominal; December closed 10.27, January 10.36, March 10.35, May 10.37.

Pullman Reports Loss in Quarter

Chicago, Nov. 6 (AP).—Pullman Inc., and all subsidiaries today reported a loss of $772,406 for the third quarter compared with a loss of $413,299 in the second period and a net income of $22,137,867 in the third quarter of last year.

This leaves a deficit of $505,568 for the first nine months of 1935 compared with a net income of $2,461,981 in the corresponding 1934 period.

Glass Sales Up 50 Per Cent.

New York, Nov. 6.—Pittsburgh Plate Glass Co. reports a 50 per cent increase in its sale of plate glass for the first ten months of 1935 over the corresponding period in 1934. H. S. Wherrett, president of the company, states that the improvement is chiefly due to the greatly increased use of safety glass in automobiles.

Associated Power Output.

For the week ended October 26, Associated Gas & Electric System reported net electric output of 59,891,238 units, which is an increase of 9.3 per cent over the corresponding week a year ago. This figure is only slightly below the record output reported a week ago.

Local Stocks

(Furnished by W. B. Hibbs & Co.)

Sales.

Capital Traction 5s. $1,000 at 96, $1,000 at 96.

Washington Railway & Electric 4s. $1,000 at 105⅝, $1,000 at 105⅝.

After Call.

Potomac Electric pfd. 5 at 115.

Riggs Bank common, 50 at 210.

Capital Transit Co., 9 at 18½, 7 at 18, 10 at 18½, 10 at 18½, 5 at 18½.

Anacostia & Potomac R. R. 5s, $1,000 at 91.

Bonds.

Public Utility.

	Bid.	Asked.
Amer Tel & Tel 4½s	110	
Amer Tel & Tel col tr 5s	111	
Anacostia & Pot 5s	91	92
Ana & Pot guar 5s	106½	
C & P Tel of Va 5s	105	
Capital Traction R R 5s	95½	96½
City & Suburban 5s	90½	92
Georgetown Gas 1st 5s	110	
Pot Elec Power cons 5s	102	
Potomac Electric 6s	108¾	
Wash Gas 5s, 1958	105	
Wash Gas 5s, 1960	118	
Wash Gas 6s, Series B	102⅜	
Wash Rwy & Elec 4s	105½	
Miscellaneous.		
Barber & Ross, Inc 6½s	20	30
Chevy Chase Club 5½s	103	
Col Country Club 5½s	102	
W M Cold Storage 5s	98	
Stocks.		
Public Utility.		
Amer Tel & Tel (9)	145½	
Capital Transit Co (1)	18	18½
N & W Steamboat (6)	86	
Pot Elec Pow 6% pfd (6)	111	
Pot El Pow 5½% pfd (5.50)	115	
Wash Gas Lt Co (3.60)	63	
Wash Ry & El Co (12)	650	
Wash Ry & El pfd (5)	107	
Bank and Trust Company.		
Amer Sec & Tr Co (8)	198	205
Capital (4)	170	
Com & Savings (6)	175	
Liberty (3)	80	90
Lincoln (5)	180	
Natl Sav & Tr	100	105
Riggs (8)	207	215
Riggs pfd (5)	103	
Washington (6)	104	
Wash Loan & Tr (8)	198	
Fire Insurance.		
American (12)	180	
Corcoran (2.50)	90	
Firemen's (1.60)	30	35
National Union (.60)	11¾	
Title Insurance.		
Columbia (.30)	5	
Real Estate (6)	110	
Miscellaneous.		
Carpel Corp (1.60)	22	26
Lanston Monotype (4)	62	
Mergenthaler Linotype	32⅛	36
Peoples Drug S pfd (6.50)	112	113½
Real Est M & G pfd (.20)	4	4½
Security Storage (5)	98	
Ter Ref & Wh Corp (3)	48	
Wdwd & Loth com (†1.20)	40	
Wdwd & Loth pfd (7)	113½	

†25 cents extra. ‡Flat.

Palmer, Head Of New Haven, Named Trustee

Insurance Companies Hold $84,236,600 in Road's Securities.

By the Associated Press.

New Haven, Conn., Nov. 6.—Howard S. Palmer was named trustee today in the United States District Court of the New York, New Haven & Hartford Railroad, which recently filed a petition for permission to reorganize under Section 77b of the Federal bankruptcy law. He is president of the railroad.

James Lee Loomis, 57-year-old president of the Connecticut Mutual Life Insurance Co., of Hartford, also was nominated for a trusteeship. Judge Carroll C. Hincks, however, reserved his decision as to whether he would designate more than one trustee.

Palmer was nominated by W. W. Meyer, counsel for the railroad, which filed its petition for reorganization after the Interstate Commerce Commission refused to approve the company's application to the Reconstruction Finance Corporation for a $5,000,000 loan.

Loomis' name was proposed by Edward M. Day, Hartford lawyer, representing Connecticut, Massachusetts and New York insurance companies holding bonds of the New Haven Railroad.

Insurance Holdings.

New York, Nov. 6 (AP).—A summary compiled today by Dow-Jones & Co., from reports to insurance commissions of various States, showed the holdings of insurance companies in the New York, New Haven & Hartford Railroad Co. amounted to $84,236,600, par value. Compaines holding over $1,000,000 each were given as follows:

Metropolitan Life Insurance, $16,370,000; New York Life Insurance, $14,594,000; Mutual Life Insurance, $9,625,000; Equitable Life Assurance Society, $6,726,000; Aetna Life, $3,486,000; the Aetna Fire Insurance Co. and Aetna Casualty & Surety Co., $1,240,000; John Hancock Mutual Life Insurance, Boston, $3,889,200; New England Mutual Life Insurance, $2,540,000; Travelers Insurance, Hartford, $2,610,000; Penn Mutual Life Insurance, $1,485,000, and Provident Mutual Life Insurance, $1,063,000.

B. & O. October Freight Best in Four Years

Carloadings on the Baltimore & Ohio Railroad for October totaled 203,508, of which 135,762 cars were loaded on line and 67,746 received from connections. It was the best October since 1931 and the best monthly total since August, 1933.

Compared with September, when the total cars loaded were 176,139, made up of 115,045 cars loaded on line and 61,084 received from connections, October showed an increase of 27,379 cars. Compared with October, 1934, when the total was 178,922, comprising 118,654 cars loaded on line and 60,268 received from connections, there was an increase of 24,586 cars.

Dividend Increased Fourth Time in Year

New York, Nov. 6 (AP).—Directors of Dictaphone Corporation declared today a dividend of $1.50 a common share, payable December 2 to stock of record November 15, the fourth increase this year.

Three months ago the dividend was increased to 75 cents a share from 50 cents, and on March 1 a payment of 25 cents a share was made. A year ago the disbursement was $1 a share.

Phelps-Dodge Dividend.

New York, Nov. 6 (AP).—Directors of Phelps-Dodge Corporation today declared a dividend of 25 cents on the capital stock, payable December 14 to stock of record November 27. The last payment was a 25-cent dividend on June 15 designated as a "special."

LOANS AT 5%

on downtown centrally located business property. Also apartment house loans at 5½%. Reasonable commissions.

Tyler & Rutherford, Inc.

1520 "K" St. N.W. NA. 0475

Applications Invited For

F. H. A. Mortgage Loans

To Be Insured Under the Terms of the National Housing Act

Frederick W. Berens

610 McLachlen Bldg.

Washington, D. C.

Phone National 8280

Correspondent for

Pask & Walbridge, Members New York Stock Exchange, New York City

Security Mutual Life Insurance Co., Binghamton, N.Y.

EQUITABLE CO-OPERATIVE BUILDING ASSOCIATION

915 F STREET N.W.

Organized 1879

Do You Desire a Loan

—on Real Estate or to Take Up First Mortgage?

THOSE desiring money to purchase a home, refinance present indebtedness or improve property should consult us. Applications will receive prompt and courteous attention.

No Charge For Appraisal If Loan Is Not Made.

Loans Repayable Monthly

Transactions on N. Y. Bond Market

Range of United States Government Issues

By the Associated Press.

Total sales yesterday, $14,383,000; previous day, $9,424,000; week ago, $9,444,000; year ago, $12,721,000; two years ago, $14,723,000; January 1 to date, $2,780,071,000; year ago, $3,259,130,000; two years ago, $2,952,884,000.

(Sales in $1,000. Dollars and 32ds.)

1935 High	1935 Low	Nov. 6 Sales		High	Low	Last	Net chge.	Closing Bid	Closing Asked	Yield
117.7	113.6	17	Treasury 4¼s, 1947-'52	115.8	115.7	115.7	+ .1	115.6	115.8	2.74
106.28	102.28	2	Treasury 3¼s, 1943-'45	105.13	105.11	105.13	+ .2	105.11	105.13	2.50
112.8	108.24	13	Treasury 4s, 1944-'54	110.27	110.26	110.27	+ .3	110.25	110.28	2.65
110.25	107	34	Treasury 3¾s, 1946-'56	109.11	109.9	109.9	+ .5	109.8	109.12	2.70
107.29	103.28	70	Treasury 3⅜s, 1943-'47	106.17	106.16	106.17	+ .4	106.16	106.17	2.43
108.28	104.14	1	Treasury 3⅜s, 1941-'43 March	107.16	107.16	107.16	+ .2	107.14	107.17	1.89
108.28	104.18	13	Treasury 3¼s, 1941	108.2	107.28	107.28	— .3	107.24	107.29	1.79
106.19	102.24	112	Treasury 3¼s, 1944-'46	105.5	105.2	105.4	+ .4	105.2	105.4	2.57
105.11	101.26	5	Treasury 3⅛s, 1946-'49	103.29	103.27	103.28	+ .5	103.27	103.29	2.70
105.9	101.15	17	Treasury 3⅛s, 1949-'52	103.22	102.21	103.21	+ .1	103.18	103.21	2.81
104.10	100.20	24	Treasury 3s, 1946-'48	102.30	102.26	102.26	— .1	102.26	102.28	2.69
104.10	100.20	58	Treasury 3s, 1951-'55	102.29	102.28	102.28	......	102.26	102.29	2.77
101.28	98.26	235	Treasury 2⅞s, 1955-'60	100.13	100.10	100.10	......	100.9	100.11	2.86
101.12	99.9	1	Treasury 2⅞s, 1955-'60 reg	100.7	100.7	100.7	+ .8	......	......	....
......	......	34	Treasury 2¾s, 1945-'47	101.5	101.1	101.3	+ .3	101.1	101.2	2.62
102.24	100	11	Federal Farm Mtg. 3s, 1947	101.13	101.13	101.13	— .1	101.12	101.14	2.75
102.20	99.16	54	Federal Farm Mtg. 3s, 1949	101.9	101.4	101.4	+ .4	101.5	101.6	2.85
104.5	101.14	55	Federal Farm Mtg. 3¼s, 1964	102.22	102.22	102.22	— .2	102.22	102.23	2.89
102.16	99.16	54	Home Own. Loan 3s, A 1952	101.3	100.31	100.31	— .2	100.31	101	2.87
101.6	96.20	129	Home Own. Loan 2¾s, 1939-'49	99.31	99.27	99.29	— .1	99.28	99.29	2.76

XIN—Ex interest. CT—Certificates.

CORPORATION BONDS.

Sales		High	Low	Last
	A			
27	Am & For P 5 2030	72	70	70⅜
12	AmIGChem 5½ '49	112¾	112½	112½
326	Am Roll M 4¼ '46	121½	119¼	121⅜
19	Am T & T 5 '65	113¾	113½	113⅝
18	Am WW & E 5 '44	109¼	108¾	109¼
36	Arm Del 4 '55	95⅞	95⅝	95⅞
35	AT&SF 4 '95	108½	108⅛	108⅛
15	A C Line 1st 4 '52	94	93¾	94
2	Atl Refin 5 '37	106½	106½	106½
	B			
16	B&O rfg 6 '95	81¾	81⅝	81¾
23	B&O 1st 5 '48	105½	105¼	105⅜
139	B&O cvt 4½ '60	56½	55⅝	56⅜
14	B&O 4 '48	99⅞	99⅜	99¾
4	Bell TPa 5 '48 B	119	119	119
27	Boston&Me 5 '67	76¼	75½	76
27	Bkly M Tran 6 '68	106¾	106⅜	106½
1	Buf Gen El 4½ '81	110	110	110
5	Buf R&P 4½ '57	63¾	63¾	63¾
	C			
14	Can Nat Ry 4½ '56	110	109¼	110
11	Can Nor 7 '40	103	102⅞	102⅞
16	Can Pac 4½ '60	98⅝	98¼	98¼
15	Can Pac 4 perp	84⅞	84½	84¾
11	Cen Ill E&G 5 '51	97	96⅝	96⅝
5	Cen Pac 5 '60	85½	85	85½
32	Cen Pac 1st 4 '49	101⅞	101⅜	101⅞
6	Certain-td 5½ '48	88⅜	87⅞	87⅞
19	Chesap Corp 5 '47	106½	106¼	106½
10	C&O gen 4½ '92	117¾	117¾	117¾
53	CB&Q gen 4 '58	105¾	105¼	105¼
17	Chi GL&Ck 5 '37	106	105⅝	105⅝
18	Chic Gt West 4 '59	21½	20⅝	20⅞
55	CMSP & Pac 5 '75	10⅝	10¼	10¼
37	CMSP&P aj 5 2000	3⅞	3¾	3¾
17	Chi & NW cv4¾ '49	8⅝	8⅛	8½
10	CRI&P cvt 4½ '60	5¼	5⅛	5⅛
57	C R I & P rfg4'34	12¼	11¾	12⅛
18	Ch & W Ind 4 '52	98	97½	97½
22	Chile Cop 5 '47	100¼	100	100⅛
13	Cinn Gas & E 4 '68	105	104⅞	105
24	CCC&StL 4½ '77E	73⅞	73	73⅞
11	ClevUnTerm4½'77C	91	90¾	91
79	Col Indus 5 '34	40	37½	39¼
34	Col & So 4½ '80	52¼	51	52¼
29	Colmbia G 5'52May	98½	97¾	98⅜
53	Colmbia G 5 '61	97¾	96⅞	97¼
5	Colmbus RP 4½'57	105½	105½	105½
9	Com'l InvTr5½'49	112⅛	112	112⅛
5	Con Coal 5 '50	39¾	39¼	39¼
14	Con Gas NY5½'45	105½	105	105½
7	Con Gas NY 4½ '51	108	107½	107½
12	Crown Cork 6 '47	103¼	103¼	103¼
10	Cuba No Ry 5½'42	49¼	48½	49
	D			
23	Del & Hud rfg4'43	77⅛	76¾	77
32	D & R G 4 '36	23	22¾	23
9	Det Ed 4½ '61	112¼	111⅞	112¼
	E			
69	Erie rf 5 '75	66¾	66	66½
6	Erie gen lien 4 '96	73½	72⅝	73½
	G			
24	Gen Cable 5½ '47	99	98	98⅞
19	Gen Stl Cast 5½ '49	82⅜	82	82
106	Goodrich 6 '45	101¾	101⅛	101¾
21	Goodyr T&R 5 '57	105	104⅞	105
2	Gr T Ry Can 6 '36	103⅞	103⅞	103⅞
176	Gt Nor Ry 7 '36	102½	101¾	102⅛
74	Gt Nor 4½ '77 E	93	92½	93
	H			
27	Hudson Coal 5 '62 A	40	39¾	40
20	Hud & M rfg 5 '57	83	82⅝	82⅝
19	Hud & M inc 5 '57	30⅜	30	30
	I			
8	Ill Bell Tel 5 '56	105⅛	105⅛	105⅛
47	Ill Cen 4¾ '66	54¼	53½	54¼
28	IC&CSL&NO 5 '63A	60⅜	59½	60⅜
7	Ill Steel 4½ '40	108	108	108
23	Inland St 4½ '78A	106⅛	105⅝	106
15	Interb R Tr 6 '32	71¾	70½	70½
72	Interb RTr rfg 5'66	90⅝	90⅛	90¼
30	Int Cement 5 '48	104⅛	103¾	103¾
29	Int Hydro El 6 '44	45¼	44⅞	45¼
27	Int Paper 5 '47	85⅞	85	85
18	Int T&T 4½ '52	68¾	67½	68⅝
30	Int T&T deb 5 '55	73	72½	73
	K			
9	KC South 5 '50	57⅞	57¼	57½
10	KC Term 4 '60	106⅜	106⅜	106½
16	Kans G&E 4½ '80	104¼	103¾	104
	L			
3	Lac Gas 5½ '53	74½	73½	74½

Dow-Jones Bonds.

By the United Press.

Bonds.

40 bonds	96.49	+0.14
10 1st rails	105.86	—0.15
10 2d rails	71.37	+0.48
10 utilities	104.41	+0.06
10 industrials	104.31	+0.15

Sales		High	Low	Last
122	Lautaro Nit 6 '54	20	19½	19½
2	Liggett&M 7 '44	134	134	134
2	Loew's Inc 6 '41	104¾	104⅝	104¾
5	Lorillard Co 5 '51	118⅞	118⅞	118⅞
20	Louis&N 4 '40	107⅝	107½	107⅝
	M			
2	Manhattan Ry 4 '90	73½	73½	73½
10	McKes&Rob 5½ '50	102¾	102½	102¾
17	MilElRy&L 5 '61B	101	101	101
13	MSP&SSM con 4 '38	29¼	28½	28½
58	M-K-Tex 1st 4 '90	67⅞	67	67⅜
26	Mo Pac 5½ '49	5⅛	5	5
24	Mo Pac 5 '77 F	23	22½	22⅞
33	Mo Pac gen 4 '75	7¼	6⅝	7¼
38	Mo Pac 5 '81 I	23	22⅞	23
15	Mont Pw rfg 5 '43	107	106⅝	107
	N			
61	Nat Dairy 5¼ '48	104¼	104	104¼
24	Natl Steel 4 '65	106⅛	106⅛	106½
18	NO Pub Sv 5 '55B	87	86½	87
18	NCY cvt 6 '44	108⅛	108⅛	108¼
94	NYC rf 5 2013	75¾	74½	75½
8	NYC con 4 '98	84¼	83⅞	84
81	NYC&HR 4½ 2013	70	69	70
73	NYC & S L 4½ '78	62¼	61½	62
10	N Y Edis 6½ '41	110	110	110
2	N Y G E H&P 5 '48	122⅝	122¼	122⅝
21	N Y L & W 4 '73 A	97	96	96¼
32	NYNH&H cvt 6 '48	28¼	27⅜	28¼
52	NYNH&H 4½ '67	28	27½	27⅝
3	NY Ry inc 6 '65	19	19	19
19	N Y Tel 4½ '39	111⅛	110⅝	110⅝
9	N Y W&B 4½ '46	12⅞	12½	12¾
42	Niagara Sh 5½ '50	99	98¼	99
3	Norf & W 4 '96	114⅞	114½	114½
36	Nor Am Co 5 '61	103⅞	103¼	103¾
3	Nor Am Ed 5½ '63	103½	103½	103½
66	Nor Pac 6 2047	99¼	98¾	99
24	Nor Pac 4 '97	102⅛	102¼	102½
5	Nor States Pw 5 '41	106½	106½	106½
	O			
28	Or-W RR&n 5 '61	104⅛	103¾	104½
46	Otis Steel 6 '41	100½	100	100
	P			
13	Pac G&E 5 '42	106¼	105⅝	105⅞
8	Pac T&T 5 '37	105¼	105¼	105¼
3	Penn Dix 6 '41 A	87⅜	87¾	87¾
33	Pen P&L 4½ '81	106⅛	106	106
25	Pen RR gen 5 '68	113⅛	113¼	113¼
52	Pen RR gen 4½ '65	107⅜	107⅜	107½
19	Pen RR 4¼ '84 E	104⅛	104¼	104⅜
41	Pen RR 4½ '70	97	96⅞	97
4	Peo GL&C Chi 5 '47	106¼	106¼	106¼
10	Phila Co 5 '67	102½	102½	102½
21	Phil R C & I 6 '49	38½	38¼	38¼
5	Phil RC&I 5 '73	56	55	55
5	Phil'lip Pet 5¼ '39	101⅛	101⅛	101⅛
75	Portl Gen E 4½ '60	73	72¼	73
32	Postal T & C 5 '53	34	32⅛	33⅜
	R			
14	Readg 4½ '97 A	106	105¼	105¼
16	Rem Rand 5½ '47	104⅝	104⅝	104⅝
	S			
7	StLIM&S4 R&G '33	60	59½	59⅛
38	St L S F 4½ '78	10⅜	10⅜	10¾
15	St L S F 4 '50 A	11⅞	11¾	11¾
14	StP&KC ShI4½ '41	13	12½	12½
17	Seab A L con 6 '45	6⅞	6⅛	6⅞
23	Shell Pipe L 5 '52	104⅛	103⅞	103⅞
3	Shell Un 5 '47	104	103¾	103⅞
31	Skelly Oil 5½ '39	102⅝	102¼	102¼
12	So Bell T & T 5 '41	107½	107½	107½
61	Sou Pac 4½ '81	74	73¼	73¾
39	So Pac 4¼ '69	74	73½	73¾
56	South Ry con 5 '94	85½	84	85
205	South Ry gen 4 '56	45⅜	43½	45
10	S W Bell Tel 5 '54	106⅛	106	106
12	St Oil NY 4½ '51	101⅛	101	101
48	Studebaker 6 cvt '45	68	67⅛	68
	T			
14	Ten El Pow 6 '47A	98⅜	98	98
43	Tex Corp 5 cvt '44	103⅝	103⅜	103⅝

Sales		High	Low	Last
73	Third Ave adj 5 '60	23¼	22¾	23
	U			
10	Un Pac 4½ '67	105½	105½	105½
21	Un Pac 1st 4 '47	111¼	111	111
45	Unit Drug 5 '53	92½	92	92¼
151	U S Rub 5 '47	100½	100	100¼
22	Utah P&L 5 '44	95	94⅛	94⅞
49	Util P&L 5½ '47	55	51½	54½
162	Util P&L 5 '59 ww	53	49	52¾
	V			
39	Vanadium 5 '41	88½	85¼	88½
4	Virginian Ry 5 '62	112⅜	112⅜	112⅜
	W			
102	Warner Bros 6 '39	85¾	84¼	85¾
33	West Md 4 '52	96½	95¾	95¾
3	West Pac 1st 5 '46	29	29	29
3	West Union 6½ '36	103¼	103⅛	103¼
3	West Union 5 '51	102½	102⅜	102½
42	West Union 4½ '50	99¾	99½	99⅝
36	West Union 5 '60	101⅞	101½	101⅞
13	Wheel St 4½ '53	102	101½	101¾
	Y			
43	Youngst S&T 5 '78	100½	100	100½
	FOREIGN BONDS.			
4	Akershus 5 '63	96½	96⅛	96⅛
17	Argentine 6 '57 A	98	97½	98
38	Arg 6 sf '59 Jun	98½	97⅝	98½
35	Arg sf 6 '60 May	98⅛	97¾	98⅛
32	Arg 6 '61 Feb	98	97⅝	97⅞
7	Argentine 5½ '62	93½	93¼	93⅜
1	Australia 5 '57	104¾	104¾	104¾
70	Australia 4½ '56	98⅞	98¼	98½
3	Austria 7 '57	88½	88⅜	88½
16	Belgium 7 '56	108⅛	108	108
6	Berlin City 6½ '50	29	28⅜	28⅜
2	Berl City El 6½ '51	31⅛	31⅛	31⅛
1	Bolivia 8 '47	6¾	6¾	6¾
4	Bolivia 7 '69	5¾	5¾	5¾
12	Brazil 8 '41	26¼	26¼	26¼
16	Brazil 6½ '26-57	20¾	19⅞	19⅞
17	Brazil 6½ '27-57	20⅜	20⅛	20¼
41	British 5½ '37	111⅞	110⅞	111⅛
24	British 4 '60-90	114	113¾	113⅞
16	Budapest 6 '27-62	36	35½	36
41	Buenos A 6 '61 sta	59½	58⅞	59⅛
10	Buen A 6½ '61st	59¼	59¼	59¼
1	Bulgaria 7½ '68	13½	13½	13½
10	Canada 5 '52	111⅛	111	111⅛
15	Canada 4 '60	105¼	105	105¼
2	Chile 6 '60	12¼	12¼	12¼
6	Chile 6 '61 Feb	12½	12⅜	12⅜
4	Colomb 6 '61 Oct	19¾	19½	19¾
2	Copenhag 5 '52	90¼	90¼	90¼
3	Cuba 5½ '45	35	35	35
9	Denmark 4½ '62	91	90¾	91
1	El Pow Ger 6½ '50	33	33	33
10	French 7½ '41	174	174	174
3	French 7 '49	177	177	177
2	Ger CAg Bk6'38Apr	40	40	40
7	GerCAgBk6 '60Oct	35	34⅝	35
23	GerGov Intl 5½ '65	32½	31¾	32½
28	Ger Govt 7 '49	41	40½	40¾
47	Ital Pub Util 7 '52	59	57½	59
46	Italy 7 '51	64½	63½	64
21	Japan 6½ '54	98⅜	97⅞	97⅞
29	Kreuger &T5'59ct	35	34¼	35
1	Mex 10 4 asd sm '45	3½	3½	3½
16	Milan City 6½ '52	53½	52½	53½
1	N Sou Wales 5 '58	103	103	103
10	Norway 5 '63	102⅛	102⅛	102⅛
2	N Hyd El ½ '57	101	100½	101
2	Orient Dev 5½ '58	83½	83½	83½
5	Par-Orl RR 5½ '68	140½	140½	140½
26	Peru 1st 6 '60	14⅛	14	14
1	Poland 8 '50	90¾	90⅜	90⅜
5	Poland 7 '47	102½	102¼	102½
3	Prussia 6 '52	27⅞	27⅞	27⅞
13	Queensld 6 '47	108¼	108	108
1	Rhine West 6 '53	32⅜	32⅜	32⅜
11	Rio de Jan 6½ '53	13½	13¼	13¼
11	Rome 6½ '52	55	54¾	55
1	Royal Dutch 4 '45	112¾	112¾	112¾
13	Sao Paulo St 7 '40	80	79½	80
1	Sax Pub Wks 7 '45	34	34	34
1	Sax Pub W 6½ '51	31¾	31¾	31¾
1	Serbs Cts 81 7 '62	25½	25½	25½
3	Sydney 5½ '55	99⅞	99½	99½
1	Toho El P 7 '55	94⅝	94⅝	94⅝
1	Tokyo City 5½ '61	82¼	82¼	82¼
13	Tokyo El Lt 6 '63	82	81½	81¾
6	Ujigawa El P 7 '45	96½	96	96½
8	Un Stl Wk 6½ '51 A	33⅛	33	33⅛
8	Uruguay 6 '60	38½	38	38
2	Westph U E P 6 '53	33	33	33
11	Yokohama 6 '61	86½	86	86½

Complete Transactions Yesterday on New York Stock Exchange

Total stock sales yesterday, 3,077,740 shares; previous day, 1,732,840; week ago, 2,183,100; year ago, 1,111,090; two years ago, 1,811,331. January 1 to date, 287,106,801; year ago, 394,687,374; two years ago, 504,183,741.

By the Associated Press.

Dow-Jones Averages

By the United Press.

New York, Nov. 6.—Dow-Jones averages:

Stocks—	Open.	High.	Low.	Close.	Net ch.
30 industrials	143.08	145.48	141.90	142.90	+1.53
20 rails	35.06	35.84	34.97	35.60	+0.54
20 utilities	28.51	28.44	27.92	28.15	+0.15

Transactions in stocks used in the averages: 422,700

Industrials 167,500

Rails 200,600

Utilities

Commodities Range

	Yester-day.	Prev. day.	Week ago.	Month ago.	Year ago.
Wheat (Dec.)	97¾	97⅝	97½	1.00⅜	94½
Cotton, N. Y. (Dec.)	11.03	10.96	10.97	11.06	12.03
Corn, Chicago (Dec.)	59½	58⅝	58¼	58¼	77
Units, Chicago (Dec.)	36⅝	35⅞	35⅝	35⅝	54
Cattle, ch., steers, Balto	9.00	9.00	9.25	8.75	8.75
Hogs, choice, Balto	10.00	9.85	10.20	11.65	5.25
Lambs, choice, Balto	10.25	10.25	9.75	10.00	7.00
Eggs, special, N. Y.	28	28	29	29	27½
Butter, creamery, N. Y.	32	32	32	32	29½
Flour, New York	4.70	4.70	4.70	4.70	4.70
Coffee, New York	7.80	7.90	8.15	8.50	7.50
Raw sugar, New York	3.50	3.50	3.60	3.70	2.80
Steel, bar, Pittsburgh	1.85	1.85	1.85	1.80	1.80
Rubber, New York	13.25	13.16	13.50	12.97	12.99
Pig iron, foundry	19.50	19.50	19.50	19.50	19.50
Tin	52.62	51.70	50.75	50.00	51.15
Copper, electrolytic	9.25	9.25	9.25	9.00	9.00
Bar silver, New York	34.50	34.75	34.75	34.76	35.00
Zinc, East St. Louis	4.85	4.85	4.85	4.75	3.75
Lead, pig, New York	4.50	4.50	4.50	4.50	3.50

Local Produce

(Prices paid shippers f. o. b. Washington.) (By the United States Bureau of Agricultural Economics.)

Eggs.

Current receipts, 31@33; hennery whites, 35@38. Government graded and dated (Keting costs): U. S. extras, large, 40; U. S. extras, mediums, 32; U. S. standards, large, 40.

Live Poultry.

Fowl, colored, heavy, 18@19; Leghorns, 14@15; roosters, 11@12. Spring chickens, Plymouth Rocks, 22@23; mixed colors, 17@19. Spring turkeys: Young hens, 10 pounds and up, 23; young toms, 10 pounds and up, 22; No. 2s, 18@20; old hens and old toms, 18@20. Guinea fowl, young, 70@1.00 a pair.

Fruits.

APPLES—Bushels: Virginia, Staymans, U. S. No. 1, 2¼-inch minimum, 50@65; 2¼-inch minimum, 1.00@1.10; 2½-inch minimum, 1.15@1.25; Delicious, U. S. No. 1, 2¼-inch minimum, 75; 2½-inch minimum, 1.00@1.15. Few higher; Grimes, U. S. No. 1, 2¼-inch minimum, 65; 2½-inch minimum, 75@1.00; 2¾-inch minimum, 1.15@1.25. Few Yorks, U. S. No. 1, 2¼-inch minimum, 50; 2½-inch minimum, 65@75; 2¾-inch minimum, 85@90; Kings, Davids, U. S. No. 1, 2¼-inch minimum, 50; 2½-inch minimum, 65@75; Jonathans, U. S. No. 1, 2¼-inch minimum, 60; 2½-inch minimum, 75@85; Black Twigs, U. S. No. 1, 2¼-inch minimum, 50@65; 2½-inch minimum, 75; 2¾-inch minimum, 85@90; Winesaps, U. S. No. 1, 2¼-inch minimum, 50; 2½-inch minimum, 65@75; 2¾-inch minimum, 85@90; Rome Beauties, U. S. No. 1, 2¼-inch minimum, 50; 2½-inch minimum, 65@75; 2¾-inch minimum, 85@1.00. Boxes: Virginia, Delicious and Staymans, combination extra fancy and fancy, 1.60@2.00; fancy and grade, 1.35@1.50; Romes, combination extra fancy and fancy, 1.75; Paragon Winesaps, 4.50; Florida, Parson Browns, 2.50@3.75, according to grade and size.

GRAPEFRUIT—Florida, boxes, 2.00@2.75, few 3.00, according to grade and size.

LEMONS—California, boxes, No. 1, 6.50@7.00; No. 2, 5.25@5.50.

PEARS—California, lugs, White Malogas, 1.00@1.25; Bartletts, 1.40@1.60; Cornichons, 1.00@1.25; Emperors, 1.40@1.75, according to condition.

GRAPES—California, Martletts, 2.50@3.00; Washington, Boscs, 2.00@2.50; D'Anjous, 2.50@2.75; Oregon, Boscs, 2.00@2.50.

ORANGES—Florida, New York and New Jersey and Michigan, bushels, 75@1.00.

AVOCADOS—Florida, boxes, 1.75@2.25.

CHERIMOYES—Italian, 6-qts. per pound.

PINEAPPLES—Cuban, 6-qts. per pound, 5.00@5.50, few 6.00; mostly 5.00.

Vegetables.

PEAS—California, bushel hampers, Telephones, 2.75@3.00; Virginia, bushel hampers, fair to ordinary condition, 1.00@1.25.

POTATOES—100-lb. sacks, round Whites, U. S. No. 1, New Jersey, 1.85@2.00; New Pennsylvania, 1.40@1.50; Maine, 1.40@1.50; Green Mountains, U. S. No. 1, 1.85@2.00; Idaho, 100-lb. sacks, Russet Burbanks, U. S. No. 1, 2.50@2.75.

SWEET POTATOES—North Carolina, bushel baskets, Puerto Ricans, 65@75.

LIMA BEANS—Eastern Shore, Maryland, bushel hampers, 3.00@3.50.

GREEN BEANS—Florida, 1.25@1.50; Virginia, 1.00@1.25.

SQUASH—Florida, bushel hampers, white, wrapped, 1.50@2.00.

CUCUMBERS—Florida, bushel baskets, fancy, 3.00; choice, 2.75@2.00.

MUSHROOMS—Maryland and Pennsylvania, 5-lb. baskets, extra fancy 40@50; fancy, 30@40; buttons, 50. Opens, 15@20; 5-lb. baskets, 75@1.00.

OKRA—Florida, bushel hampers, 1.50@1.75.

CAULIFLOWER—New York, crates, best, 75; holdovers, 25@50.

TOMATOES—California, lug boxes, larger, 2.25@2.50; fair condition, 1.25@2.00; mostly, 1.25@1.75.

CABBAGE—Pennsylvania, bushel crates, Danish type, 75; Domestic Flat type, packed locally, per Domestic Flat, 75.

CELERY—New York, 2-3 crates, washed, 4-6 dozen, 2.25@2.50.

LETTUCE—Western, crates, Iceberg type: California, 3-dozen, 4.00@4.50; poorer, lower; Idaho, 5-dozen, 4.50@4.75; 6-dozen, 3.50@3.75.

ONIONS—Minnesota and Ohio, 50-lb. sacks, Yellows, U. S. No. 1, 1.35@1.50; Idaho, 50-lb. sacks, Valencia, U. S. No. 1, Inches and larger, 1.25@1.40.

BEETS—Pennsylvania, bunched, 25@30.

CARROTS—Virginia, bushel baskets, 40@50.

COLLARDS—Virginia, bushel baskets, 40.

KALE—Virginia, bushel baskets, 40.

TURNIPS—Pennsylvania, bushel baskets, 40@50; bunched, 50.

PARSNIPS—Pennsylvania, ½-bushel hampers, 75.

BROCCOLI—Pennsylvania, crates, 75; few, higher.

SPINACH—California, crates, 2.50; Pennsylvania, bushel baskets, 40@50.

CARROTS—Pennsylvania, bushel baskets, topped, washed, 75.

CRANBERRIES—Massachusetts, ¼-barrel boxes, early varieties, 3.75.

(Quotations From Other Sources.)

BUTTER—One-pound prints (92 score), 32; tub, 31; 1-pound prints (90 score), 31; tub, 30; 1-pound prints (89 score), 30; tub, 29.

LIVESTOCK—Hogs, light, 8.50@9.25; medium, 9.25@9.50; heavy, 8.50@9.25; roughs, 4.00@7.50; pigs, 8.50@9.25; cattle, 5.00@10.50; lambs, 6.00@9.00. (Prices from the United States Bureau of Agricultural Economics.)

MEATS—Beef, 10½@18; veal, 16@17; fresh, 23@24; pork loins, 22@24; hams, smoked, 28@29; strip bacon, 33@35; lard, 18@19; compound, 13¼@14.

Week's Business Failures.

New York, Nov. 6 (AP).—Dun & Bradstreet reported 229 commercial failures in the United States for the week ended October 31 against 242 in the previous week and 233 in the corresponding period last year.

Treasury Certificates.

(Reported by Chas. D. Barney & Co.)

Rate.	Maturity.	Bid.	Offer.
2½	Dec. 15, 1935	100 19-32	100 20-32
2½	April 15, 1936	101 13-32	101 15-32
1½	June 15, 1936	100-22-32	100 24-32
2½	Aug. 1, 1936	102 12-32	102 14-32
2¾	Dec. 15, 1936	101 9-32	101 11-32
3	Feb. 15, 1937	103	103 2-32
3	April 15, 1937	103 21-32	103 23-32
3¼	Sept. 15, 1937	104 1-32	104 3-32
2½	Feb. 15, 1938	105 10-32	105 12-32
2½	Mar. 15, 1938	104 19-32	104 21-32
2½	June 15, 1938	105 14-32	105 16-32
2½	Sept. 15, 1938	105 11-32	105 13-32
1½	Mar. 15, 1939	104 14-32	104 16-32
2¾	June 15, 1939	100 31-32	101 1-32
2¾	Dec. 15, 1939	100 31-32	101 1-32
1½	Mar. 15, 1940	101 4-32	101 6-32
1½	June 15, 1940	100 23-32	100 25-32

The Standard Statistics Company is recommending the purchase of

CHASE NATIONAL BANK
NATIONAL CITY BANK

A copy of their recommendations will be sent without obligation on request.

Robert C. Jones & Co.
Shoreham Bldg. ME. 2922
"Complete Investment Service"

N. Y. Curb Moves Briskly Upward

By the Associated Press.

New York, Nov. 6.—The curb market launched a brisk forward movement today, but later profit taking nipped extreme gains among some of the industrials.

Several specialties spurted sharply and held most of their gains to the close. Transfers expanded to approximately 580,000 shares compared with 410,000 Monday.

Pittsburgh Plate Glass ended 5 points higher at 99⅞ while Parker Rust Proof was up about the same at 77⅛. Humble Oil and American Cynamid "B" both advanced more than a point at 61½ and 28¼ respectively.

Aluminum Co. of America slipped a point to 83, while other issues yielding to moderate realizing included Distillers Corporation-Seagrams, Electric Bond & Share, Sunshine Mining and Hiram Walker.

Baltimore Markets.

Baltimore, Nov. 6 (AP) (U. S. Dept. Agr.).—Receipts, 750; nominally steady; few common heifers 5.50@6.00; few cutter and cutter cows, 3.50@4.25; most steers held for Thursday's market.

CALVES—Receipts, 50; steady; good and choice vealers, mostly 11.00; common and medium, 7.00@10.00; few choice, 11.00; medium grass calves, 8.00@9.00.

HOGS—Receipts, 100; not enough to make market; few desirable lots 10.00@10.25; choice hogs, 150 to 200 pounds, 10.25; quotable upward to 10.15.

15 higher; Receipts, 900; lambs steady to weaker; few choice and choice ewe and wether lambs, 10.25@10.40; few common and medium, 8.50@9.50; ewes, weak; good lots, 4.00 downs.

APPLES—Bushel baskets, Maryland, Pennsylvania, Virginia and West Virginia, U. S. No. 1s, 2¼-inch minimum Jonathans, 75@1.00; Yorks, 75@85; Smokehouse, Hannas and Wealthys, 65@75; Staymans, 85@90; Grimes, 75@85; Delicious, 2¾-inch minimum, 1.00@1.15; 2½-inch minimum, 1.15@1.25; 2¼-inch minimum, 1.00@1.15; various fall varieties ungraded, best, 50@60; poorer, 25@40; boxes Washington, fancy, poorer, 25@ medium to large size, 1.75@1.85.

CRANBERRIES—Massachusetts, ¼-barrel boxes Early Blacks, 3.00@3.75.

GRAPES—New York, 12-quart baskets Concords, U. S. No. 1s, juicy, 30@35; 2-quart baskets Concords, 15@20.

GRAPEFRUIT—Florida, boxes, U. S. 1s, 2.50@3.00; U. S. 2s, 2.00@2.25; ½-box bags, 75@90.

HONEYDEWS — Standard crates, all sizes, California, 1.75@2.25.

ORANGES—Florida, boxes, U. S. 1s, 1.00@1.25; U. S. 2, 2.25@2.75; ½-box bags, 1.00@1.25.

PEARS—New York, bushel baskets Seckels, U. S. 1s, as to size, 1.25@2.25; Bartletts, U. S. 1s, 2-inch minimum, 1.50@1.75; Sheldons, 1.25@1.75.

PLUMS—New York, ½-bushel baskets, various varieties, 25@50.

BEANS—Virginia, bushel hampers, green and round stringless, 75@1.00; Bountiful, 50@90; Florida, bushel hampers, Bountiful, 1.00@1.50; green round stringless, 1.50.

BEETS—Nearby, 2@3.

CABBAGE—New York, bushel baskets, round type, 25@30; bulk, per ton, 10.00@11.00; Danish, 25@40, bushel hampers, nearby and Pennsylvania, bushel baskets, various varieties, 25@50.

CAULIFLOWER—Long Island, standard crates, 50, 60@85; No. 2s, 25@50.

CELERY—New York, 2-3 crates, 1.50@2.25.

CARROTS—California, lettuce crates, 2.00@3.00; New York, bushel baskets, washed, 60@75; nearby, 2@3½ per bunch.

LETTUCE—California, crates, Iceberg, 3.50@4.75.

LIMA BEANS—Eastern Shore Maryland and Virginia, best, 3.50@3.75; poorer, 3.00@3.25.

ONIONS—Pennsylvania, 50-lb. sacks, yellow, U. S. 1s, 95@1.05; New York, 50-lb. sacks, Yellows, U. S. 1s, 1.00@1.10.

PEAS—Western, bushel hampers, Telephones, 2.25@3.00.

PEPPERS—Nearby, ½ bushel hampers, 30@50; Eastern Shore Maryland, bushel hampers, 50@75.

POTATOES—Maine, 100-lb. sacks, Mountains, U. S. 1s, 1.75@1.90; Pennsylvania and Maryland, 100-lb. sacks, Round Whites, U. S. 1s, 1.40@1.50; ungraded, 1.25@1.35; Eastern Shore, Virginia, 100-lb sacks, Cobblers, U. S. 1s, 1.35@1.40; ungraded, 1.15@1.25; New York, 1.35@1.40; ungraded, Whites, U. S. 1s, 1.40@1.50.

SWEET POTATOES—North Carolina, bushel baskets, Jerseys, U. S. 1s, 60@75; Yellows, U. S. 1s, 60@65; Eastern Shore Virginia, barrels, Jerseys, U. S. 1s, 1.10@1.25; Eastern Shore Maryland, hamper, Jerseys, U. S. 1s, 60@75; ungraded, 45@50; nearby, ½-bushel hampers, 35@45.

TOMATOES—Nearby, ½-bu. baskets, ripes, ungraded, best, 40@60; poorer, 15@30; Cal. lugs, 2.00@2.50; wasty, 50@1.00.

EGGS—Market unsettled. Current receipts—Nearby, 33@35; Southern, 30@32; whites, large, 38@40; few higher; mediums, 35@37.

Receipts—Butter, 344 tubs; eggs, 648 cases.

POULTRY—Broilers, as to size, Rocks, 22@23; mixed colors, 20@22; Leghorns, 18@20.

FOWL—Rocks, 21@23; mixed colors, 18@22; Leghorns, 13@17; roosters, 13@14.

DUCKS—Young Pekings, 15@17; Muscovy, 16@17.

GUINEAS—Young, 2 lbs. and over, 45@50 each.

TURKEYS—Young hens, 9 lbs. and over, 26@28; smaller, 24@25; gobblers, 13 lbs. and over, 24@25; smaller, 22@23; thin and crooked breasts, 18@20; old toms, 20@21.

Assets Over One Million Dollars

5% ON SAVINGS!

DEPOSITS MAY BE MADE SYSTEMATICALLY OR IN LUMP SUMS

PRUDENTIAL BUILDING ASSOCIATION

1331 G St. N.W. Dis. 4270

U. S. Treasury Receipts.

By the Associated Press.

The position of the Treasury on November 4 was:

Receipts, $20,256,410.20; expenditures, $28,803,806.23; balance, $1,460,645,894.70. Customs receipts for the month, $4,330,684.86.

Receipts for the fiscal year (since July 1), $1,297,723,274.81; expenditures, $2,714,484,935.96 (including $1,209,444,130.46 of emergency expenditures); excess of expenditures, $1,416,783,61.38; gross debt, $28,443,922,133.94, a decrease of $7,429,368.50 under the previous day. Gold assets, $9,703,953,035.03.

Naval Stores Firm.

Savannah, Nov. 6 (AP).—TURPENTINE—Firm, 48½; sales, 133; receipts, 206; shipments, 255; stock, 44,857.

ROSIN—Firm; sales, 335; receipts, 2,058; shipments, 977; stock, 114,054; quote: B, 4.40@4.45; D, 4.50; E, 4.55; F, G and H, 4.60; I, 4.62½; K, 4.65; M, 4.70@4.72½; N, 4.75; WG, 5.10@5.15; WW and X, 5.90.

Boston Wool Market.

Boston, Nov. 6 (AP) (United States Department of Agriculture).—Wool prices in Boston showed rather strong upward tendencies on the medium grades. Sales of strictly combing 56s, ¾-blood territory wools were closed at prices estimated as high as 73@75 cents scoured basis, although some lots were reported moving at 70@72 cents. Strictly combing 48s, 50s, ¾-blood territory wools were sold at around 70 cents scoured basis.

Ethiopian War Is Reflected In Toy Designs

Tin Soldiers, Latest Model Tractors and Guns Copy Equipment.

By the United Press.

Chicago.—While the world at large is gravely concerned by the African war, the toy world finds in the Italo-Ethiopian crisis only inspiration for new and gaudier types of tin soldiers, new and more realistic sinews of pplayroom "war" with which to greet the 1935 Christmas season.

Despite its short duration, the conflict between Mussolini's trim legions and Haile Selassie's ragged warriors is influencing the American Christmas toy market. On toy counters throughout the land, in the tin soldier section, the most prominent position is being given to those figures cast in the Algerian or Foreign Legion mode, because they are most suggestive of the flowing-robed Ethiopians.

And within a few weeks, say toy style forecasters in the Merchandise Mart here, manufacturers will catch up with current history by producing figures even more faithfully copying the fighting equipment and regalia being used in East Africa.

Tractors Mount Guns.

Meantime, the rubber-belted caterpillar tractor, an overwhelming favorite a few Christmases ago in a peaceful agricultural role is staging a comeback this year in warlike pattern with a pair of fire-spitting machine guns on either side.

Metal casting sets, growing in popularity each year, also will reflect the military note with greater emphasis than ever this season, judging from previews of what the holiday season will offer. Tiny fighting airplanes will help youngsters, so inclined, to fight "from the air" their battles on what Robert Louis Stevenson called "the pleasant land of counterpane."

Aside from the military motif, and possibly running abreast with it streamlining is the keynote of Toyland, 1935.

New Trains Popular.

With most of the Nation's leading railroads having at least one superspeed, air-cleaving new creation, the quickly imitative toy world has copied them all with amazing faithfulness and manufacturers estimate that probably 80 per cent of toy trains sold this Christmas will be in the streamline pattern.

Toy autos, velocipedes, scooters, coaster wagons, every sort of vehicular toy down to beginners' roller skates, will be dominated by the tear-drop, snub-nosed, flowing line features the modern world knows as streamlining.

For girls, this Christmas will see a host of playthings reflecting not only current trends in the world of grown-up women, but also the highlights of contemporary affairs. In the doll sections, life-like and life-size images of Shirley Temple will bid for a place under the Christmas tree.

Dionnes Are Inspiration.

And departing from the usual lure of doll babies en solo, nests of appealing babies—faithful copies of the Dionne quintuplets—will thrill girls. A true-to-life touch is being given some of the new models which manifest an ability literally to partake of milk and water via the toy nursing bottle.

Play furniture for small housekeepers has gone modern, too. Modern maple, so popular in grown-up furniture styles, promises to be equally strong in playroom breakfast nooks, desks and tea sets.

Educational and construction toys continue their advancement and refinement. Chemical, mineralogy, microscope sets and much-improved toy electric moving picture projectors embrace fields which, a decade ago, were considered far outside the realm of playthings and now are leaders.

Cuba Is Speeding Auto Safety Laws

Action Is Spurred by Increasing Death Toll.

Havana (U.P.)—Increases in traffic accident fatalities are spurring government officials to action in the consideration of laws for the protection of travelers.

Statistics made public by Communications Secretary Francisco Gomez show that on the Central Highway between October 5, 1934, and May 31, 1935, 130 accidents were responsible for 28 dead and 274 injured, not including the death of 14 in a collision between an autobus and a train near Coliseo, in Matanzas Province.

These figures are compared with the period of December 20, 1932, to December 31, 1933, when 14 were killed and 109 injured in 79 accidents.

New laws proposed by Gomez include the establishment of penal and financial penalties to be imposed on those found responsible for the accidents; second, the establishment of a system of adequate indemnities to injured persons or the heirs of those killed, and third, provisions obligating companies running autobuses and other public vehicles to use only absolutely safe vehicles operated by "capable and conscientious personnel."

Helena Asks Seismograph.

Helena, Mont. (U.P.)—A request that a seismograph be installed here by the Federal Government has been made by Postmaster Harry Hendricks. The request was sent to Senator James E. Murray and came as a result of the series of more than 900 earthquakes that shook the region recently.

PROPOSALS

SEALED PROPOSALS WILL BE RECEIVED by the Purchase Section, National Bureau of Standards, Washington, D. C., until 2 p. m., November 12, 1935, and then publicly opened, for the installation of one new freight elevator in the Hydraulic Laboratory. Specifications and blueprints may be obtained at the Purchase Section, National Bureau of Standards. 4,5,6

PROPOSALS

(Continued.)

COMMISSIONERS, D. C., WASHINGTON, November 4, 1935. Sealed proposals will be received at Room 320, District Building, until 2 o'clock p. m., November 14, 1935, for furnishing Two Trucks, Automobile, 1½-Ton Stake Body; November 18, 1935, Scrap, Cast Iron, No. 1 Machinery, Cupola Size. Specifications and information at Room 320, District Building. 4,5,6

COMMISSIONERS, D. C., WASHINGTON, November 1, 1935. Sealed proposals will be received at Room 509, District Building, until 2 o'clock p. m., NOVEMBER 15, 1935, and then publicly opened for constructing about 8,200 linear feet of combination cement concrete curb and gutter and laying about 2,700 tons of bituminous surface course on Massachusetts avenue northwest, from Wisconsin avenue to Nebraska avenue. Plans and specifications may be obtained at Room 427, District Building. The attention of bidders is directed to the Special Provisions covering sub-letting or assigning the contract and to the use of Domestic Materials. The minimum wage paid to all skilled labor employed on this contract shall be not less than one dollar ($1.00) per hour. The minimum wage paid to all intermediate labor employed on this contract shall be not less than sixty ($0.60) cents per hour. The minimum wage paid to all unskilled labor employed on this contract shall be not less than forty ($0.40) cents per hour. The Director of Re-employment for the District of Columbia is Mr. Edgar B. Young, 480 Indiana avenue northwest, Washington, D. C. 1,2,4,5,6,7

OFFICIAL NOTICES

ALCOHOLIC BEVERAGE CONTROL Board, Washington, D. C., October 30, 1935. Notice is hereby given that the following persons have applied for licenses under the District of Columba Alcoholic Beverage Control Act, that remonstrants are entitled to be heard before the granting of such licenses, and that hearing will be had on such applications for licenses on November 14, 1935, at 9:30 a. m., in Room 219, District Building: 380, Walter N. Bradshaw, T/A The Calvert Pharmacy, Retailer's A, 2600 Conn. Ave. NW.; 1811, Lucy K. Clinton, Retailer's C, 720 50th st. ne. GEORGE W. OFFUTT, AGNES K. MASON, ISAAC GANS, Alcoholic Beverage Control Board.

COMMISSIONERS OF THE DISTRICT OF Columbia, Washington, October 25, 1935. Notice. A public hearing having been held by the Commissioners of the District of Columbia on September 9, 1935, in the matter of closing certain streets hereinafter described, and the said Commissioners being satisfied as to the equity, justice and advisability of said closings, and that said closings are in the public interests and not detrimental to the interests of abutting owners, notice is hereby given that the said Commissioners have prepared the following order: Ordered, That pursuant to the provisions of Public Act No. 307, approved December 15, 1932 the street area as shown in green on plat filed in the office of the surveyor of the District of Columbia, and numbered as Map 1919, is hereby ordered CLOSED, same to take effect on and after NOVEMBER 30TH, 1935, the title to said land comprised in said area so closed to revert to the abutting property owners, as shown on said map; the said street areas hereby ordered closed being described as follows: Closing parts of 30th Street and 30th Place N.W., south of Garrison Street; closing part of 31st Street between Linnean Avenue and Garrison Street N.W.; closing 32d Street between Fessenden Street and Broad Branch Road N.W.; closing part of 34th Street N.W., south of Broad Branch Terrace; closing part of Linnean Avenue N.W., lying northwest of Ellicott Street; closing part of Fessenden Street N.W., west of 32d Street; closing Garrison Street between 30th and 32d Streets N.W.; and closing Broad Branch Terrace between 32d and 36th Streets N.W., the plat to be recorded providing for said street closings showing also the dedication of certain street area in lieu of the street area closed. Any and all parties interested must file objections to said closings in writing before the effective date of above order; otherwise said order shall become effective on NOVEMBER 30TH, 1935, as aforesaid, and said street area shall on and after said date become closed in accordance with the provisions of said Act. MELVIN C. HAZEN, GEORGE E. ALLEN, DAN I. SULTAN, Commissioners, D. C.

ALCOHOLIC BEVERAGE CONTROL Board, Washington, D. C., October 30, 1935. Notice is hereby given that the following persons have applied for renewal of their licenses under the District of Columbia Alcoholic Beverage Control Act, that remonstrants are entitled to be heard before the granting of such licenses, and that hearing will be had on such applications for licenses on November 14, 1935, at 10 a. m., in Room 219, District Building: 34, Leon Slavin, Retailer's A, 1131 14th st. nw.; 36, The Bligh Company, Inc., Retailer's C, 1916 Pa. Ave. NW.; 49, Louis Conradis, T/A Washington Wine & Liquor Co., Retailer's A, 1211 Pa. Ave. NW.; 141, John H. Magruder, Inc., Retailer's A, 1800 M St. NW.; 152, William Stein, T/A The Family Liquor Store, Retailer's A, 710 H St. NE.; 172, Oscar Gildenhorn, Retailer's A, 1847 Columbia Rd. NW.; 312, Aris H. Bacas, John H. Bacas, Stephen Chumbris and John Vouzicas, T/A Bacas Bros., Retailer's C, 1120 8th St. SE.; 347, Samuel Frank Hizger, Retailer's A, 5015-5017 Conn. Ave. NW.; 350, Anna Cataldi, Retailer's A, 2018 Fla. Ave. NW.; 360, Adam Luber and Manus Lewitz, T/A Central Liquor Store, Retailer's A, 518 9th St. NW.; 385, Charles Alexander, T/A Assonne Market, Retailer's B, 1757 Columbia Rd. NW.; 409, Michael Hurwitz, T/A Guilford Market & Liquor Store, Retailer's A, 450 R St. NW.; 553, Andrew Panos (Andrew Panagopoulos), T/A 9th & New York Ave. Lunch, Retailer's C, 930 9th St. NW.; 606, John Michael Morris, T/A Briarcreek Wine & Liquor Store, Retailer's A, 2013 14th St. NW.; 748, Louis Brooks, T/A Minnesota Meat Market, Retailer's A, 2237 Minnesota Ave. SE.; 770, Albert Lawrence, T/A Eckington Wine and Liquor Store, Retailer's A, 1904 4th St. NE.; 781, Emanuel Levin, T/A The Temple Food Shoppe, Retailer's B, 1017 K St. NW.; 802, Harry N. and Rosie Sher, Retailer's A, 102 N. Carolina Ave. SE.; 1218, George Deigen, Retailer's B, 243 K St. NE.; 1329, D. A. O'Connor, Retailer's A, 214 6th St. NW.; 1330, Helene T. Groverman, Retailer's D, 1200 Water St. SW.; 1509, Willard Hyman, Retailer's A, 3125 Mt. Pleasant St. NW.; 1574, Joseph Patrick Deery, Retailer's D, 2009 M St. NW.; 1593, Jack Siegel, T/A Globe Liquor Store, Retailer's A, 703 7th St. SW.; 1625, David A. Miller, Retailer's A, 1403 Good Hope Rd., SE.; 1729, Leon Rassin, Retailer's B, 1001 Eye St. SE.; 1908, The Capital Pleasure Association, Inc., Retailer's C, 1228 You St. NW.; 2245, Abraham Schuman, Retailer's A, 1900 14th St. NW.; 2496, Leonard L. Freedman, Retailer's A, 1410 9th St. NW.; 2560, Irvng I. Epstein, Retailer's B, 1629 13th St. NW.; 2578, Henry Jontiff, T/A Fairfax Market Company, Retailer's A, 2100 P St. NW.; 2645, Henry J. Gurevich, T/A Henry's Market, Retailer's A, 1307 H St. NE.; 2734, Nathan Himelfarb, T/A Crown Liquor Store, Retailer's A, 1641 Conn. Ave. NW.; 2885, Aris H. Bacas, John H. Bacas, Stephen Chumbris, James Vouzicas and John Vouzicas, T/A Bacas Bros., Retailer's C, 201 2d St. SE. GEORGE W. OFFUTT, AGNES K. MASON, ISAAC GANS, Alcoholic Beverage Control Board.

AUCTION SALES

MONDAY, NOVEMBER 18, 1935—
ADAM A. WESCHLER & SON, Auctioneers.

TRUSTEE'S SALE OF VALUABLE BUSINESS PROPERTY, THREE-STORY BRICK BUILDING, WITH STORE ON FIRST FLOOR AND APARTMENT ON UPPER FLOORS NO. 1204 SEVENTH STREET NORTHWEST.

By virtue of a deed of trust recorded in Liber No. 5948, folio 367, et seq., one of the land records of the District of Columbia, and at the request of party secured thereby the undersigned trustee will offer for sale by public auction, in front of premises, on MONDAY, THE 18TH DAY OF NOVEMBER, 1935 AT 4:30 O'CLOCK P. M., the following-described property in the District of Columbia, to-wit: Lot numbered twenty-one (21) in square numbered four hundred and twenty-four (424), in the subdivision made by the Washington Loan and Trust Company, trustee, estate of Rose M. Taylor, deceased, recorded in the office of the Surveyor for the District of Columbia in Book 81, page 36, together with the improvements thereon.

TERMS OF SALE: One-fourth of the purchase money to be paid in cash balance represented by promissory notes of purchaser payable in three years, with interest at 6 per cent per annum from day of sale, payable semiannually, secured by first deed of trust upon property sold, or all cash, at option of purchaser. A deposit of $300 required of purchaser at sale. Examination of title, conveyancing, recording, revenue stamps and notarial fees at cost of purchaser. Terms to be complied with within thirty days from day of sale otherwise trustee reserves the right to resell property at risk and cost of defaulting purchaser, after five days' advertisement of such resale in some newspaper published in Washington, D. C., or deposit may be forfeited, or without forfeiting deposit trustee may avail himself of any legal or equitable rights against defaulting purchaser.

WILLIAM P. NORMOYLE,
Surviving Trustee.

Leo A. Rover, attorney for note holders.
P—no6,9 12,15,18

Strange As It Seems —By John Hix

For further proof address the author, inclosing a stamped envelope for reply. Reg. U. S. Pat. Off.

ONE OF the strangest battles of the Revolutionary War was the all-night fight between a French man o'war and a barren, defenseless island in the West Indies. The island, called Sail Rock, is strikingly similar in appearance to a full rigged sailing ship.

It was sighted one night by a French frigate. The captain hailed the other "vessel," and getting no reply, decided that it was an English warship. He ordered a broadside. This tumult of firing, ricocheting shells, echoing and splashing, led the French captain to believe that his fire had been returned. He ordered continuous bombardment—and all night long the French gun crews poured a deadly hail of shot and shell into the "enemy." At dawn they realized they had been fighting with a huge rock all night.

Queen Anne of England offered the first prizes for horse races when, in 1703, she donated a silver plate worth $20,000 for the Doncaster race winner. This continued, with prizes of increasing value, until in 1714 the queen put up a gold cup—and insisted that every owner who entered a horse put up ten guineas ($50.00) winner take all. This was the first race for money on this basis—and the queen's own horse Star won the race.

Under a new Michigan State law, sponsored by Auditor General John J. O'Hara, you have to pay for your own keep when you are in a State prison. Court action may be taken against any property owned by a prisoner to enforce this collection. The law has been tested in Circuit Court already and found constitutional and collections under it have been made.

AUCTION SALES

(Continued.)

MONDAY, NOVEMBER 18, 1935—
ADAM A. WESCHLER & SON, Auctioneers.

UNITED STATES MARSHAL'S SALE OF UNDIVIDED LEGAL INTEREST IN THE FOLLOWING REAL ESTATE.

By virtue of a writ of fieri facias issued out of the clerk's office of the Supreme Court of the District of Columbia and to me directed, I will sell at public auction, for cash, in front of the west entrance of the courthouse on D street, between Fourth and Fifth streets northwest, Washington, D. C., at TWO O'CLOCK P. M., ON MONDAY, THE EIGHTEENTH DAY OF NOVEMBER, 1935, all the right, title and interest of the defendant in and to the following described real estate: The south 60 feet front on Seventh street west by a depth of 22 feet of original lot 1 in square 426, being known for purposes of assessment and taxation as lot 800 in said square, improved by premises No. 1000 to 1004 Seventh street northwest; also lot 18 in subdivision by Francis P. B. Sands, trustee, in square 426, as per plat recorded in book 11 at page 110 of the records of the office of the Surveyor of the District of Columbia, improved by premises No. 703 Mount Vernon place northwest, seized and levied upon as the property of the defendant, William H. Spignul, and sold to satisfy a judgment at law, No. 85272, in favor of Hannah M. Hoar.

JOHN B. COLPOYS,
United States Marshal in and for the District of Columbia.
P—oc21,28-no18incl.

BANKRUPTCY NOTICES

IN THE SUPREME COURT OF THE DIStrict of Columbia, holding a Bankruptcy Court. In the matter of Charles E. Wire, Bankrupt. In Bankruptcy No. 3284. Notice is hereby given that the above-named bankrupt has filed his petition praying for a discharge from all his debts in bankruptcy and that his creditors and other persons in interest are required to enter their appearance in opposition, together with specifications in writing of the grounds of such opposition, if any so desire, in the clerk's office of said court, on or before the 9TH DAY OF DECEMBER, 1935. FRED J. EDEN, Referee in Bankruptcy.

IN THE SUPREME COURT OF THE DIStrict of Columbia, holding a Bankruptcy Court. In the matter of Russell A. Eldridge, Bankrupt. In Bankruptcy No. 3270. Notice is hereby given that the above-named bankrupt has filed his petition praying for a discharge from all his debts in bankruptcy and that his creditors and other persons in interest are required to enter their appearance in opposition, together with specifications in writing of the grounds of such opposition, if any so desire, in the clerk's office of said court, on or before the 9TH DAY OF DECEMBER, 1935. FRED J. EDEN, Referee in Bankruptcy.

IN THE SUPREME COURT OF THE DIStrict of Columbia, holding a Bankruptcy Court. In the matter of Gordon W. Heritage, Bankrupt. In Bankruptcy No. 3277. Notice is hereby given that the above-named bankrupt has filed his petition praying for a discharge from all his debts in bankruptcy and that his creditors and other persons in interest are required to enter their appearance in opposition, together with specifications in writing of the grounds of such opposition, if any so desire, in the clerk's office of said court, on or before the 9TH DAY OF DECEMBER, 1935. FRED J EDEN, Referee in Bankruptcy.

Business Directory

It will pay you to consult these reliable firms. They are specialists in their respective lines.

For information regarding advertising rates or services not listed in this column, call Miss Reed—National 4265.

BUILDING AND CONTRACTING.

Porches Incl.—Repairs from Basm't to Roof FEDERAL HOUSING PLAN. 36 MONTHS TO PAY. H. BERENTER, 3714 14th St. N.W. AD. 8855.

Business Directory

BUILDING AND CONTRACTING.
(Continued.)

BUILD NOW
We will build to order on your lot a brick house, 6 rooms, large porch, full cellar, open fireplace for $4,850. Long term financing arranged; $32 per month. THE ODRAC CORPORATION, 12th and Brentwood Rd. N.E. NO. 6081.

CARPET, RUG CLEANING

RUGS DOMESTIC SHAMPOO 9x12—$3 8x10—$2.50 LUWIN CO., 1725 7TH ST. NO. 9160.

CLEANING AND PRESSING.

STANDARD CLEANERS. We offer complete Valet Service, Laundering, expert Shoe Repairing, Hat Renovating; Cleaning a specialty. 1027 9th St. NW. MEt. 9100.

FLOOR SCRAPING

FLOOR scraping, sanding, refinishing, $5 up. Hankins, 715 6th st. nw. ME. 6623.

FLOORS scraped, sanded and finished, $6 to $12 per room; work by appt. AT. 4459.

HOME REPAIRING

CAULKING, weatherstripping, repairing. Shipshape your home for the coming winter. Save money. Take care of those minor details now. For expert work, call DE WITT, MEt. 0095.

LEATHER GOODS

Trunks—Luggage—Saddlery—Harness. All Leather Goods Repaired. G. W. KING, JR. 511 11th St. N.W. NA. 4242.

MOVING, TRUCKING, STORAGE.

LOCAL and Long-Distance Hauling by Reliable Men at Reasonable Prices. Smith's Storage & Transfer Co., Inc. 1313 U St. N.W. NO. 3343.

PAINTING, PAPERING, DECORATING.

PAPERHANGING AND PAINTING. Rel., white mechanics, satisfaction. CO. 9030.

PAINTING, paperhanging, plastering, kalsomining; rooms painted or papered, city or country. $5 up. S. Goldblatt, 1634 17th st. nw. DEcatur 5866.

PAINTING Papering, roofing, general repairing; guar.; reas. M. L. SMITH, 1724 Webster nw. AD. 7108.

PAPERING—PAINTING OLD CONTRACTING CO. ME. 2240.—EMerson 8193.

PIANO TUNING

WILLIAM WOOLLEY—Piano, organ tuner, repairer. 1111 N St. N.W. PO. 4876.

ROOFING

Certain-teed
Roofs that can "take it" they're MILLERIZED
FEDERAL HOUSING FINANCE PLAN
ROOFING·SIDING
New Brick-tex Sidewalls Installed in Three Days
THE GENERAL CONTRACTING CO INC.
925 N.Y. AVE. N.W. • DI. 3373

Business Directory

(Continued.)

RADIO SERVICE.

RADIO TROUBLE? JUST CALL Austin-Gibson Day and Night Service. Call WEst 2378. 2031 K st. nw.

50c Service Calls. 90 Days Guarantee. AT. 3958 or AT. 1677.

RADIO SAM. GE. 6241

RADIO SERVICE Linc. 3785

UPHOLSTERY CLEANING

UPHOLSTERED FURNITURE CLEANED. Low Prices This Month. Wilbur NO. 2191.

VACUUM CLEANERS

Vacuum Cleaners Repaired. We repair any make vacuum cleaner for $1. (Parts extra; very reasonable.) All makes repaired and rebuilt. Free delivery. ELECTRICAL APPLIANCE SERVICE CO. 602 F St. N.W. National 6085

The Washington Post
CLASSIFIED ADVERTISING LOCAL RATES.
For Washington and Points Within 50 Miles of the District of Columbia.
The following rates are for consecutive insertions:
1 time....18c per line.
3 times....16c per line.
5 times....14c per line.
7 times....12c per line.
30 times....11c per line.
Classified Display 2c per line additional.
The one-time rate applies on skip ads or irregular insertions.
OUT-OF-TOWN RATES.
Ads from points more than 50 miles from the District of Columbia are: 1 time 20c per line; 3 times, 18c per line; 7 times, within 30 days, 16c per line; 30 times, within 60 days, 15c per line. Classified Display 2c per line additional.
Kindly estimate 5½ average words to a line.
Rates for special classification and yearly contracts furnished upon request.
The Washington Post reserves the right to edit, revise or reject any classified advertising.
Misclassification of ads not permitted.
Situation Wanted ads are cash with order.
The Washington Post will not be responsible for more than one incorrect insertion on any order.
Kill Orders or Corrections before insertions (excepting Death Notices) can not be made unless ordered before 6 p. m. any day.
The Washington Post strives at all times to prevent insertion of fraudulent or misleading advertisements.
Information concerning any ad that proves misleading or fraudulent will be appreciated.
Phone NATIONAL 4200
Ask For An Ad-Writer

LOST 1

BILLFOLD—Man's, containing large sum of money, identification cards, etc., in or vicinity Piggly Wiggly, at Wsc. ave. and Wilson lane, Bethesda. Liberal reward. Phone BRadley 226-M.

CHECK book of Hamilton Nat. Bank, Potomac Branch, containing money and Masonic medals. Reward. Mrs. Nellie P. Gilmore All States Hotel, Room 239.

PERSONALS 3

AGED AND incurables; board care; $25 per month up; private home. Write Dr. J. J. Trimble, Waterbury, Md.

Post Classified Ads—National 4200.

PERSONALS 3

(Continued.)

CHAMBERS CO.
Complete Funeral as Low as $75.

HEMORRHOIDS (piles) eradicated by my own methods; results effective for a lifetime or money back; write for booklet; no drugs or surgery. DR. SOMMERWERCK, 1365 Columbia road. AD. 0388.

WANTED—Would like to communicate with some aged person who would want good home in private family. Address P. O. Box 247, New Market, Va.

CHAMBERS CO.
One of the Largest Undertakers in the World

RUGS Made to order from your old rugs, carpets and woolen rags. Samples shown at your home. Southern Rug Co., NOrth 3448.

BUSINESS PERSONALS 4

Doctors Recommend
Chambers AMBULANCES
Blankets, sheets, rolling cot and stretcher for all cases. City calls only $4.00. Long-distance calls any place in the United States at very low rate. We have one of the finest fleets of cars in the world.
Chambers
Is One of the Largest Undertakers in the World
1400 Chapin N.W. 517 11th S.E.
Office—Call Col. 0432

MOTOR TRAVEL 10

MIAMI, Los Angeles, Western points; private cars, share expense plan. Reliable Travel Bureau, 14th & L nw. MEt. 7411.

HELP WANTED—FEMALE 11

ACCOUNTANT-stenographer—experienced; 25 to 35; knowledge hotel business pref. Call afternoons with written application and refs. Hotel Ebbitt, 10th and H nw.

LADIES—Willing to work for $18 weekly, assisting Christmas sales campaign. Not house to house. Apply Employment Manager, mornings only. Real Silk, 1427 Eye st. nw.

LADY—Young, with portrait studio experience, good education; neat appearance and sales ability. Apply at once, Warner Studios, Room 302, 1317 F st. nw.

TWO SALESLADIES straight salary and bonus. Must be workers. See Mr. Leonberger today only, before 10 a. m. Van Dyke Studio, 810 F st. nw.

WOMAN, colored, clean, reliable, local refs., for gen. housework, laundry and cooking for family of 3; stay some eves.; $5 wk. Va. Highlands, Va. Walnut 8431-J.

CHRISTMAS CARDS.
Daily cash profits now being paid to office and factory workers, church organizations for taking quick, easy orders for Thistle Greetings. Sensational box assortments furnished—sell on sight. Peak season here now. Quick action necessary. Call today or write for elaborate assortment outfit. THISTLE GREETINGS, Dept. TW-43, 710 14th st. nw., Room 303.

HELP WANTED—MALE 12

BARBER (colored) for white trade. Apply 823 15th st. nw.

BARBER—Good hair cutter; hours, 8 to 5:30. Apply Post Exchange Barber Shop, Fort Myer, Va.

BARBER—American; steady. Washington Valet, 807 14th st. nw.

BARBER—American; steady job. Apply 3708 Macomb st. nw.

COLLECTOR—Excellent opportunity open for one having experience in collecting book, furniture or other deferred payment or installment accounts. Generous commission basis assuring good income to the right man. To receive attention give details of present and former employment in first letter. Mr. Blum, the Grolier Society, 1207 Chestnut st., Philadelphia, Pa.

DISTRIBUTOR or experienced specialty salesman; one of the best sales agencies ever offered in the City of Washington [illegible] a man who really [illegible] has financial [illegible]. [illegible] will return at least $4,000 per year. For interview with firm executive see Mr. Belknap, Hotel Burlington.

GAS-FITTERS (3)—Must be able to install and adjust appliances; our employees know of this ad; replies confidential. Address Box 165, Wash. Post.

MAN—For electric appliance store; sales experience valuable, but not absolutely necessary; must be satisfied to earn $20-$30 per week to start. Apply 724 11th st. nw., 9:30 to 11:30 a. m., ONLY.

MEN (2)—Of neat appearance, for permanent job. Willing to start at about $25 weekly. Apply 9-12, Superintendent, Room 205, 1427 Eye St. N.W.

MEN (2), 25 to 35, neat appearing, representing a national service company; earnings $5 to $7 daily; must furnish references. Mr. Wind, 402 Barrister Bldg., 635 F st. nw. 8:30-10:30 a. m.-4-5:30 p. m.

MESSENGER BOY—16 to 18 yrs. old; must ride bicycle. Stockett Fiske Co., 919 E st. nw.

PRESSERS (2)—Must be good on silk. One must be able to drive car. 3159 17th st. nw.

SALESMEN (3) with cars; permanent position; no canvassing; advanced comm. to start; sal., $175 per mo. when qualified. Apply mornings. Employment Manager, 4209 9th nw.

SALESMEN—Young men, 25-35 years of age, to call on garages and mechanics for a nationally known tool company; must have car and furnish personal bond. See Mr Emmart, New Colonial Hotel, Wednesday, 10-12 a. m. and 6-8 p. m.

STEAM TABLE MAN with experience in cooking. Apply at once. Woodmont, 1744 F st. nw.

WORLD WAR VETERANS—Three more, single, free to travel with group of veterans doing special circulation work. Experience unnecessary; $25 and better weekly commissions, plus bonus, to willing workers. Apply with discharge Mr. Thompson, Hotel LaFayette.

YOUNG MEN
Sixteen years of age or over, with bicycles, wanted at once for messenger work. Permanent employment with good pay; a few may work after school hours. Apply 1317 New York ave. nw. Mr. Schryver.

I HAVE AN OPENING
for neat, reliable men to handle tea and coffee route. Approximately 200 regular customers. Pays up to $32.50 to start. No capital needed, but must drive a car. Apply Route Manager, 918 New York ave. nw.

DIAMOND CAB STUDENT INSTRUCTION FOR TAXICAB IDENTIFICATION CARDS —NO FEE. ON BEHALF OF THE MEMBERS OF THE I. T. O. A., INC. SEE MR. SMITH, INSTRUCTOR, 1735 14th ST. NW., 9 A.M. to 5 P.M.

SITUATIONS—FEMALE 16

COLORED WOMAN desires day's work of any kind. LI. 8139-J.

GRADUATE NURSE (middle age widow), desires position as companion to elderly person of refinement. Mrs. Darr, NAtional 1672.

REFINED LADY—Resident manager, apt. house; small salary. SHep. 3006-M.

Post Classified Ads—National 4200.

SITUATIONS—MALE 17

POSITION WITH LAW FIRM—Studied in N. Y., Phila., Wash. Active in Camden law office. A. B., LL. B. Member of D. C. bar; excellent references. Washington Post, Box 81.

INSTRUCTION 19

COMPTOMETER-TYPIST — Secretarial-bookkeeping course easily mastered. The Government uses thousands of comptometer-calculating machine operators. Boyd's, 1333 F st. NAt. 2338.

COURT REPORTING CLASSES—Special evening sessions. For information tele. NAt. 4717. Poteet's Business College.

GIRL wanted to work in beauty shop in exchange for beauty course; some exp. pref. Plaza Hotel Beauty Shop.

Learn to fly, $5 lesson. Beacova Fly. Sch'l., Beacon Field, Va. "Marvin." Alex. 13-F-3.

RAILWAY POSTAL CLERK
SALARY $1,850. VERY LOW TUITION RATES FOR ENTIRE COURSE. ALL INSTRUCTION PAPERS FREE. BEGIN NOW.
Every Day. Every Night.
CIVIL SERVICE PREPARATORY SCHOOL, 529 12th St. N. W. MEt. 6337.

GREGG SHORTHAND, TYPING. English, French, arithmetic, spelling; beginner's review. Phone DEcatur 3284-J.

BUSINESS OPPORTUNITIES 23

CLOSE IN—7-room heated apt., all rented; rental $65; nets $50 a month. ME. 3675.

GAS AND OIL property for sale: 15 oil wells and 4 gas wells, all piped into line and having gross income of $6,400 per yr. Sell cheap. 20% investment. If interested phone AD. 6035 after 6 p. m.

GROCERY—Priced for quick sale; living quarters on premises; low rent. 34 F nw.

GROCERY-MEAT STORE for sale; 5-room apt.; 4-car garage; entire property for sale; selling on account of old age. J. S. Owens, 510 G st. se.

RESTAURANT, over $600 weekly business. Very good fixtures. Rent only $90. $2,500. R. M. DeShazo, 1123 14th St. N.W., National 5520.

ROOMING HOUSES
ALL N.W. LOCATIONS
Price, $350; 10 rms., 2 baths. Rent... $60
Price, $900; 10 rms., 2 baths. Rent... $85
Price, $1,100; 16 rms., 2 baths. Rent... $105
1410 H st. nw. TURNER-KAY DI. 4846.

WIDOW LADY from Ohio wishes to buy rooming house where she can make living. Will deal direct with owner only. Box 186, Washington Post.

Rooming Houses, N.W. Section

1st st., 10 rms.	$ 550;	easy terms.
17th st., 10 rms.	$ 450;	easy terms.
Eye st., 16 rms.	$1,150;	easy terms.
Irving st., 10 rms. ...	$1,250;	easy terms.
N. Hamp. ave., 23 rms.	$2,000;	easy terms.
F st., 19 rms.	$1,700;	easy terms.
Eye st., 14 rms.	$ 850;	
Mass. ave., 6 rms.	$ 250;	easy terms.
Pa. ave., 16 rms., 3 b's.	$ 700;	easy terms.
6th st., 18 rms., 3 b's.	$ 900;	
R. I. ave., 17 r's., 4 b's.	$3,000;	easy terms.
13th st., 11 rms., 3 b's.	$ 700;	easy terms.
8th st., 9 rms.	$ 550;	easy terms.
10th st., 14 rms., 2b's.	$ 700;	easy terms.
Carroll st. ne., 6 rms.	$ 250;	easy terms.
Seward Sq. se., 6 rms.	$ 300;	easy terms.

See Mr. Fern.
9½ RANDOLPH PL. NE. NORTH 5374.

MONEY TO LOAN 26

ADVANCES on diamonds, watches, jewelry and silverware, etc.; loans $200 and over. 2%; all tickets good one year. Horning's Loan Office, opposite Wash. Airport.

ON diamonds, watches, jewelry, silverware, etc.; no adv. arrangements neces.; lowest int. rates. Rosslyn Co., Rosslyn, Va.

REAL ESTATE LOANS 27

MONEY TO LOAN ON D. C. IMPROVED REAL ESTATE. A. C. HOUGHTON & CO., Realtors. 909 15th St. N.W. DIst. 7536.

Real Estate Dwelling Loans. Insurance in all branches. GEO. F. HANE, INC. 1422 F st. nw. NAt. 3964.

ROOMS—FURNISHED 30

ALL CONVENIENCES—Large bright room in owner's home. 1754 Columbia rd. nw.

ARIZONA HOTEL—310 C st. nw. One block off Pa. ave.; neatly furnished rms.; lobby; 3 baths on each floor; shower baths; continuous hot water; $3.50 week up; transients, 75c to $1.

AN ATTRACTIVE rm. with running water for a gentleman. $20 mo. Private home. Excellent location. 2914 18th st. nw.

APT. 402, 676 4th St. NE.—Nr. Navy Yd. and G. P. O.; modern rm.; twin beds, priv. entrance; gentleman; $5 wk., two $8 wk. AT. 1194-W before 4 p. m.

B ST. SE., 1811—Clean, warm rm.; kitchen privileges. AT. 1724-W.

BELMONT RD. NW., 1918 (bet. 19th and 20th)—Large, attractive room; fireplace, bath, shower; lovely res. sec. DE. 0065.

CENTRAL N.W. SECTION—Large room; private bath. 2013 Col. Rd. DEc. 1249.

CHASTLETON (16th & R sts.) Apt. 316—Choicely furn. large twin-bed room, bath and shower; all mod. improv.; $45 mo.

CHEVY CHASE—Living rm. and bedrm., private bath; priv. home; gar. CL. 3923.

CLEVELAND PARK—3720 Yuma st. nw. large, clean, comfort. room, next bath, shower; gentleman; nr. bus, cars. CL. 4551.

CONN. AVE. NW., 2018—Nicely furn. single rm. near bath. Reas. Employed lady.

DOWNTOWN—1111 11th St. N.W., single and double rooms, $3.50 week up.

EUCLID ST. N.W., 1750—Large, nicely furn. rm. next bath., suitable for one or two; reasonable. CO. 4395.

EUCLID ST. NW., 1121—Near Central H. S. quiet, refined Southern family; large, bright double rm., $20 for two; single rm., $14; a. m. i. AD. 1833-J.

EVERETT HOTEL—1730 H st. nw. Rooms, with running water, $1.25 and up; 4 blks. shopping center and Govt. offices.

EXCLUSIVE CONN. AVE. APT. (downtown)—Lovely room, private bath; business or professional gentleman. DEc. 0615-R after 6 p. m.

EXCLUSIVE (3321 16th st. nw.)—Beautiful spacious front room; private bath; private home; maid service; unlim. phone; garage; $50 mo.; conv. to cars, bus.

EXCLUSIVE NORTHWEST SECTION—Exceptional large studio room; open fireplace; private bath; $55. NO. 5564.

FOXHALL VILLAGE—Beautiful room, private shower; priv. home; $30. EM. 4048.

GIRARD ST. NW., 1345—Front room for two, twin beds. ADams 3992.

GLOVER PK. & Wisc. Ave., 2326 37th nw. (20 min. downtown); large rm., porch, garage; detach. house; gentleman; $25 mo. CL. 8834.

IOWA AVE. NW., 4501 (Petworth)—Large corner bed-living room and sleep. pch.; private home; a. m. i.; meals optl.; excel. transp. Call GE. 0682 after 1 p. m.

IROQUOIS, 1410 M St. NW. (Apt. 601)—Attractive double room adjoining bath.

IRVING ST. NW., 1319—Attractive, clean, single room, next to bath, 2d floor; $15; employed gentleman. COl. 6724.

K ST. NW., 1424 (apt 51)—Nicely furnished front room. Gentlemen only.

L ST. NW., 1322—Large st fl. l. h. k. rm. with kit., gas range, running wat.; reas.; also l. h. k. and sleep. rm., $6 week up.

LANIER PL. NW., 1714, nr. 18th & Col. rd. Front rm., twin beds, bath, shower; private home; gentlemen. COl. 0900.

LINCOLN RD. NE., 1609—Convenient attractive location, priv. home of 2 adults; comf. rm. next b., for gent.; $3.50 wk.

LOGAN HOTEL—13th st. at Logan Circle. Rooms, with running water, $1.25 up; with bath, $1.50 up; reasonable weekly rates; walking distance. NOrth 2000.

LOVELY RESIDENTIAL section nr. Am. Univ. New private home. Large front rm., private shower and bath. Private phone. 1 or 2 adults. CL. 7431.

M ST. NW., 1329—Front rooms, 2d fl.; $18 and $20 mo.

MASS. AVE. N.W., 1229—Nicely furnished, large, double room on 2d. floor front; all modern improvements; reasonable.

MODERN APT. BLDG.—2121 H st. nw., apt. 802; large room, double bed; large closets, private bath. WEst 1736-R.

MONROE ST. NW., 1654—Attractive, large room for one or two; adj. bath; Southern exposure; gentlemen pref.; conv. to bus and cars; reas. Inspect. after 5 p. m.

MT. PLEASANT, 3156 18th st. nw. (corner Kilbourne pl.)—Nicely furn. 2d floor front rm.; a.m.i, CO. 7397-W aft. 5 p. m.

Post Classified Ads—National 4200.

ROOMS—FURNISHED 30

(Continued.)

MT. PLEASANT ST. NW., 3110—Bed-living room; especially attractive and homelike; l.h.k. and run. water; adults.

MT. PLEASANT—Near Rock Creek Pk. Corner house (bus passes door). Large bright rm. adj. porch. Bath, shower; gentleman; garage, priv. fam. AD. 9030.

MT. PLEASANT ST. NW., 3110—Single, double bed-living room, housekeeping; bright, homelike, running water; adults.

MT. PLEASANT ST. NW., 3108—1 large front room near bath. Employed ladies preferred. COl. 2121.

NORTH CAROLINA AVE. SE., 129—One room suitable for two men.

O ST. NW., 1213—Walking distance downtown; cheerful, clean room; l. h. k. $5.50 week; quiet settled adults.

OFF 14TH ST., 1310 Spring rd. nw.—Single room, nr. bath; reasonable. COl. 4888-R.

ONTARIO RD. NW., 2510—2 l. h. rms., kitchen; running water; near bath. Employed adults. COl. 4675.

ROOM in quiet home, well heated; single person or couple. MEt. 3745.

STONELEIGH COURT, Apt. 503—Unusually well furnished room for business or professional gentleman. NAt. 2266.

THE WESTMINSTER (1607 17th st. nw.)—A limited number of newly decorated and beautifully furnished rooms, single and double; some with running water; near bath. Elevator service. $6 and $7 weekly.

WOODRIDGE, private home. Front twin bedroom, adj. bath; a. m. i.; bus and car service. Reasonable. DEc. 5491-W.

YOUNG LADY would like another to share 2-room, kitchen and bath apartment. Box 162, Washington Post.

12TH ST. NW., 1242—Front rooms, $4 and $4.50 wk.; near bath; neat, clean.

13TH ST. NW., 3626—Large attractive front room; all modern improvements; $20 month; private home.

18TH ST. NW., 3360—Desirable newly furnished rooms, single, $16.50 mo.; twin beds, $14 ea. Nr. transp. All home priv.

18TH ST. N.W., 2411—Large, bright, clean bedroom and kitchen; gas, heat, elec. $35. For married couple; no children.

1446 IRVING ST. N.W.—Attractive room, young bus. woman, $18 mo. COl. 0562.

MERRILL MANSIONS.
1361 Fairmont st. nw. Clean, attractive, sunny room, with or without l. h. k.

HOTEL INN 608 9th st. $1-$1.50 per day; $6 up wkly.

SENATE HOTEL
101 D ST. N.E.
Under new management. Attractive rooms, $5 week up. Transients, $1 day up.

THE PORTLAND HOTEL
14TH AND THOMAS CIRCLE.
Single, $7 up. Double, $10 up.

SUBURBAN ROOMS 33

PRIVATE FAMILY offers room with private bath to business couple; a. m. i.; meals optional; 3 mi. Dist. line. Also new bungalow, $40, Route 29, adjoining model home. Burnt Mills Hills, Md. Phone Silver Spring 273-M.

CLOSE to 16th st. bus., Woodside Pk., Md. New home, large bright rm., $15; gentleman. 615 Highland drive. SH. 3295.

ROOM and BOARD 34

A BOARDING club downtown; excellent for Govt. clerks and business people; also table board. 1124 12th st. nw.

CONN. AVE. NW., 1834—Extra large 2d-fl. room, semiprivate bath, plenty hot water, home cooking; cars and bus service at door. DEc. 0377.

DOWNTOWN (518 10th st. nw.)—Attractive, clean rooms, excellent meals, served all hours. Bill of fare reas. MEt. 9000.

DOWNTOWN 1326 Vt. Ave.—Attrac. warm, single, double rms.; excel. meals; $25 up.

DOWNTOWN—1215 Vermont ave. nw. (Thomas Circle)—Attractive, newly furnished rooms; good meals; reasonable.

K ST. NW., 1333—Adj. Hamilton Hotel. Convenient walking distance. Cont. hot water in room; excel. meals. Reas.

KALORAMA RD. N.W., 1806—Attractive double room, well furnished; excellent location; cont. h. w.; homelike; splendid meals.

KILBOURNE PL. NW.—South rm. bay wind.; 2nd fl.; wholesome meals well cooked and served; home comf. COl. 9658.

MASS. AVE. (1309 17th st. nw.)—Attractive single or double room, 2d fl.; twin beds; walk. distance; table board; reas.

PARK PL. NW., 3230—Attractive single or double front room; Kosher food; very reasonable. Phone AD. 2576.

R ST. NW., 1812—Ideal home for young people; vac. for lady; well prep. meals. NOrth 3244.

"RED BRIER INN," 103 C st. se.—Attractively furn. single, double rooms, 1 with running water; very reasonably priced. Opposite old House Off. Bldg. AT. 3711.

WANTED—ROOMS—BOARD 43

ROOM, unfurnished, light housekeeping, by employed woman. Box 80, Wash. Post.

MOVING and STORAGE 44

ANDERSON VAN SERVICE—11th and N. Y. ave. NA. 7670. Long dist.; spec. rates N. Y., Boston, Chicago, St. Louis, Fla.

MOVING—LOCAL, LONG DISTANCE; STORAGE AT SPECIAL RATES. CHEVY CH. TRANS. & STOR. CO. WIS. 3010.

TO BOOST OUR SERVICE—Special rates now. Hutchison Bros. WEst 2500.

APARTMENTS—Furnished 45

DOWNTOWN (1104 6th st. nw.)—2 rms., kit., bath, porch, sink, running water, elect., phone, gas range; 2d floor; reas.

FULTON ST. NW., 2 rms., kit., bath, $55. A. D. CRUMBAUGH (Realtor). CL. 1-3-6-4.

FURNISHED and unfurnished apts. and houses. 927 15th st. nw., Room 307. NAtional 8717. S. G. Self.

H ST. NW., 917—2 rooms, private bath, light housekeeping.

LARGE bedroom, kitchen, porch, private bath, gas electricity, linen; well heated; $45 mo. 929 N. H. ave. nw. Adults only.

MINN. AVE. NE., 1621—3 rms., kit., nicely furn.; 1st fl.; gas, elec.; adults. AT. 1553-J.

STONELEIGH COURTS—Conn. ave., Apt. 410-A. 2 rooms, kitchenette and bath; short term lease if desired. NAt. 2266.

10TH ST. S.E., 414—One or two rooms, kitchen and semi-private bath. Heat, light, gas, phone. Continuous hot water. No dogs, cats or children.

THE HIGHLANDS.
1914 Conn. Ave.
Double living room, 2 bedrooms, kitchen and bath. Attractively furnished. Gas and elec. included in rent. 24-hr. switchboard, elevator service, dining room building. $150.
LINKINS CO.,
1733 De Sales St. DIst. 3522.

Francis Scott Key, Apt. Hotel
20th and F sts. nw. 1 room, kit., bath; completely furn., linens, silver; Frigidaire; day, week, month. NAtional 8425.

THE BROADMOOR,
3601 CONN. AVE.
A few very attractive and newly decorated housekeeping suites are now available.
COMPLETE HOTEL SERVICE.
Phone CLeveland 6900.

APARTMENTS—Unfurnished 47

BROOKLAND—6 large rms., ground flr., priv. entrance; oil heat and phone; $60. Phone NOrth 3987.

COTTAGE CITY, Md. (15 Decatur st.)—3 rms., kit. pri. bath; entire 2d fl.; newly dec., inc. frigid, heat, gas, elec., garage, phone; $50; adults only; conv. transp. GR. 2649.

IMPORTANT to the Rochambeau tenants. If you are looking for a desirable apt., with spacious rooms. I have for sublease 4 rooms, kitchen, bath, in modern apt. bldg. near 16th & Col. road. Rental $110. Lessee has purchased new home. L. T. Gravatte, 729 15th St. NAtl. 0753.

KENNEBECK AVE., 900—Takoma Pk., Md. Brand new apt., 2 rms., kit., bath, $50. Dixie Realty Co., 1417 L st. nw. NA. 8880.

LARGE APARTMENT, incl. 2 modern baths, living room, library, solarium, kitchen; lighted 3 sides; near centers, transportation & parks; freshly redecorated; maid's room & garage. See janitor. Apt. 301, 1623 Lanier pl. nw. $150.

STONELEIGH COURT
1025 Connecticut Ave.
We Invite You to Inspect
Two rooms, kitchen, bath and foyer. Modern building, beautiful lobby.
Resident Manager
MRS. MARY POSTON
NAtional 2266
WEAVER BROS REALTORS
Washington Bldg. Dist. 9486

(Continued on Next Page.)

Gasoline Alley

Park !

On This Page—A Used Car for Every Pocketbook!

Post Classified Ads—National 4200.

APARTMENTS—Unfurnished 47

(Continued.)

ROYAL ARMS (3121 16th St. NW.)—Four rooms, kitchen, bath and porch, $92.50; refrigeration; elevator. Resident manager. COlumbia 8837.

SPECIAL FREE MOVING to storage; local moving, 3 rooms, $5 up; 5 rooms, $10 up; piano or Frig. extra; part loads wanted, half price. Detroit, Pittsburgh, Boston, N. Y., way points. COl. 6639.

3519 13th St. NW.
3 rooms, kitchen, bath, electric refrig.
BRODIE & COLBERT, INC.
1707 Eye st. nw. NAt. 8875.

4915 W ST. NW.—Entire 2d fl., 3 rms., kit., private bath; heat, elec., gas, elec. refrig. incl.; private entrance; $50.
A. D. CRUMBAUGH (Realtor). CL. 1-3-6-4

Several Large Apartments Available.
RANDALL H. HAGNER & CO., INC.
1321 Conn. Ave. N.W. DEcatur 3600.

APARTMENTS.
AMERICAN SECURITY & TRUST CO.
15th and Pa. Ave. N.W. NAtional 4815.

1412 15TH ST. N.W.
2 rooms and bath $30
826 9TH ST. N.W.
3 rooms, kitchen and bath $30
WEAVER BROS., INC.
Washington Bldg. DIst. 9486.

6645 GEORGIA AVE. NW.
Two rooms, kitchen and bath $50.00
Electric refrigeration on house current.
H. G. SMITHY CO.
811 15th St. NW. NAtional 5903.

2900 CONN. AVE. NW.
4 rooms, kitchen and 2 baths, 3 exposures $110.00
Electric Refrigeration, Elevator and Switchboard Service.
H. G. SMITHY CO.
811 15th St. NW. NAtional 5903.

227 1st ST. N.E.
4 rooms, kitchen, bath and garage..$65.00
Electric refrigeration.
BOSS & PHELPS
1417 K St. N.W. NAtional 9300.

OFFICES for RENT 50

OTIS BUILDING (810 18th st. nw.)—One to 5 rooms available, $40 mo.; modern.
J. C. WEEDON CO.
1727 K St. N.W. MEt. 3011.

729 15th ST. N.W.
SECURITIES BUILDING
Just north of 15th and Pa. ave., near 4 banks, the Dept. of Commerce, Veterans' Bureau, Treasury, White House, etc. Desirable floor, in part or whole; suitable for law offices or patent attorney or organization desiring 2,000 square feet. GROUND FLOOR, 2,500 feet also available.
L. T. GRAVATTE
729 15th St. Realtor. NAtl. 0753.
Manager on Premises.

BUSINESS PROPERTY—Rent 52

AUTO REPAIR SHOP, in excellent condition, conventiently located. Apply at 2135 Eye st. nw.
CHARLES L. NORRIS,
2135 Pa. ave. nw. WEst 0480

STORES for RENT 53

904 EYE ST. N.W.
25 x 18 .... $20
WEAVER BROS., INC.
Washington Bldg. DIst. 9486.

HOUSES—Rent—Furnished 54

MADISON ST. NW., 308—7 bedroom house and two baths; nicely furnished. No children. Phone GE. 2490.

Furnished or Unfurnished 55

HOUSES—RENT AND FOR SALE.
APARTMENTS—FURN. OR UNFURN., IN CONVENIENT LOCATIONS.
MRS. HUTCHINSON, ADAMS 1706.

HOUSES—Rent—Unfurnished 56

BRAND-NEW 6-rm. de luxe home, in choice location, 10 minutes from downtown, on rental terms. CLeveland 2787.

CHEVY CHASE, D. C.—Very attractive 6 rooms, bath, brick, near schools and bus; also 8 rooms, 2 baths, shaded lot; same locality. Fulton R. Gordon, 1427 Eye st. nw. DIstrict 5230. Evenings, COlumbia 5327.

FESSENDEN ST. NW.—Six rooms and bath, h.-w. h., built-in garage; $65.
A. D. CRUMBAUGH (Realtor). CL. 1-3-6-4

FOXALL—Overlooking Government park. New-house condition; six rooms, double screened porches; electric refrigerator; garage. Inquire at 1541 44th st. nw
WAVERLY TAYLOR, INC.

SEMIDETACHED 2 room; elec. refrigeration, gas heat. 4104 Jenifer st. nw.

TEWKSBURY PL. NW., 720—6 rooms, bath, garage; available immediately; $60. DIXIE REALTY CO., NAtl. 8880.

132 BRYANT ST. N.W.
6 rooms, bath, h.-w. h., garage, $50.75.
WAGGAMAN-BRAWNER REALTY CORP.,
1700 Eye St. N.W. MEt. 3860.

132 BRYANT ST. N.W.
6 rooms, bath, h.-w. h., garage, $50.75.
WAGGAMAN-BRAWNER REALTY CORP.,
1700 Eye St N.W. MEt. 3860.

1344 N. C. AVE. N.E.
7 rms., b., gas furnace, elec., gar...$75.00
2109 THIRD ST. N.E.
6 rms., b., pchs., gar., h.w.ht.; elec. $60.00
L. T. GRAVATTE
729 15th St. Realtor. NAtl. 0753.

103 R ST. N.E.
6 rooms, 1 bath; 2 enclosed sleeping porches; h.-w. h.; $75.
BRODIE & COLBERT, INC.
1707 Eye St. N.W. NAt. 8875.

1437 MADISON ST. N.W.
Detached house, 8 rooms, kitchen 1½ baths, electric refrigeration, oil heat and garage; rent, $115 per month.
H. G. SMITHY CO.
811 15th St. N.W. NAtional 5903.

5 SUNNYSIDE ROAD
Silver Spring, Md. 5 rooms and bath, h.-w.h.; built-in garage, $66.25.

517 GODDARD ROAD
Bethesda, Md. Six rooms, 2 baths, hot-water heat, garage; $95.

1849 LAMONT ST. N.W.
Nine rooms and 2 baths; hot-water heat, 2-car garage; $120.

WEAVER BROS., Inc.
Washington Bldg. DIstrict 9486.

FOR COLORED
2719 P ST. NW.
8 rooms, 2 baths and electric light, rent $50.00 per month.
WASHINGTON LOAN & TRUST CO.
Real Estate Department.
9th and F Sts. NW. NAt. 3440.

SUBURBAN for RENT 58

ATTRACTIVE HOME—Detached, nine room dutch colonial, a. m. i.; convenient to Washington; located in community of cultured people; lawns, gardens, 2 garages. Box 161, Washington Post.

BALLSTON, VA.—7 rooms, 1 bath; h.-w. h.; $55.
BRODIE & COLBERT, INC.
1707 Eye St. N.W. NAt. 8875.

WANTED—TO RENT 62

COUPLE with baby desires unfurnished 3-rm. apt., not over $35. CLev. 2449.

List Your Vacant Properties With Us.
BOSS & PHELPS,
1417 K St. N.W. NAtional 9300.

TWO bachelors want two large unfurnished rooms, high ceilings, connecting bath; near Dupont Circle. Address Box 79, Washington Post.

WE HAVE a waiting list of white and colored clients for houses and apts.; all sizes and locations.
LEE D. LATIMER CO.
722 Investment Bldg. NAt. 4146.

BUSINESS PROPERTY—Sale 64

SOUTHWEST CORNER 4th and Eye Sts. nw.—2-story frame building, consisting of store and living quarters. This property is rapidly enhancing in value and is offered today at $4,750—an outstanding bargain.
Mr. Fischer, BOSS & PHELPS,
1417 K St. N.W. NAtional 9300.

INVESTMENT Property Sale 65

4-FAMILY APT. BLDG. BRAND NEW, high elevation, new home section northwest. Rents $2,468 per year. Price, $15,000; reasonable terms, with cash payment.
HARRY B. PITTS CO.,
1015 15th St. N.W. MEt. 0100.

HOUSES FOR SALE 66

AMERICAN University Park, 5-room bungalow, large lot, $5,750. Easy terms.
A. D. CRUMBAUGH (Realtor). CL. 1-3-6-4

ATTRACTIVE semidetached home, well located just off 16th st.; 4 bedrooms, 3 baths and parlor; maid's room and garage; oil burner and General Electric refrigerator. New-home condition. For sale at sacrifice. Call NAtional 5833 for appointment to inspect.

COLORED—Brookland, 6 rms., bath, 2 scr. porches, good cond.; near trans., stores; $4,600; easy terms. Owner, DE. 4681.

COLORED—Fully detached 6 rooms, a. m. i.; lot 50x150, landscaped lawn. Refined environment; sacrifice. DEcatur 1160.

COLORED
Just off Benning rd. ne., new, semi-det. brick; 6 rooms, bath, large cellar; reas. For inspection, call Wisconsin 2630.

Post Classified Ads—National 4200.

HOUSES FOR SALE 66

(Continued.)

BARGAIN—$6,850. Near Upper 14th st. nw. Colonial brick, 3 porches, large yard, 2-car gar. E. W. Bailey, AD. 4786.

BROOKMONT bungalow—5 rooms, bath, shaded lot 50x140, $4,500; terms.
A. D. CRUMBAUGH CLev 1-3-6-4.

EDGEMOOR BUNGALOW—Stone-trimmed brick, 5 rooms, beautifully finished, large lot; price, $9,000; cash required, $2,000. W. G. Williams, 3505 Rittenhouse st., CLeveland 6242.

LOOK! We will build to order on your lot a brick house, 6 rooms, large porch, full cellar, open fireplace, for $4,850. Long term financing arranged. $32 per month.
THE ODRAC CORPORATION,
12th and Brentwood rd. ne. NO. 6081

PRACTICALLY NEW, modern 8-rm. home ideally located; nr. stores, schools and churches. This home may be bought at a very low figure. Terms.
CORD & DEPONAY,
3012 M st. nw WEst. 2773.

VERY HIGH LOCATION in Chevy Chase, D. C. A home so arranged that it may easily accommodate 2 families. Here is an opportunity to acquire a little nicer home than possibly you thought you could afford by renting out a portion of the house. Detached, of course, thoroughly modern in every respect and it affords the necessary 4 bedrooms and 2 baths for the larger family. Price, $11,250. Terms arranged. Call CLeveland 5118.

CORNER HOME IN
MT. PLEASANT.
$9,950—Priced way under its cost to owner. An all-brick, FOUR BEDROOM home with inclosed and screened sleeping porch; TWO-CAR GARAGE. In good condition. Near Mt. Pleasant car line.
BOSS & PHELPS, NAtional 9300.

523 RITTENHOUSE ST. NW.—Six-room semidetached home near Paul Junior High School, in new-house condition. Price, $5,950. New equipment, including gas furnace, weather-stripped and screens. Excellent buy; terms.
HARRY B. PITTS CO.
1015 15th St. N.W. MEt. 0100.

$8,500—Detached home; splendid n.w. location. This is truly an outstanding value. We do not believe its equal can be had in Washington at the price. There are 8 rooms (4 bedrooms), breakfast room, attic over entire house, oil heat, electric refrigeration, large lot with several frut trees. House is in A-1 condition.
H. G. SMITHY CO.
811 15th St. NW. NA. 5903.

5347 43RD ST. NW. (next door, south of 43rd and Military rd.)—6 r., 2 b., recreation room, built-in garage; new detached brick; $8,950. Open daily to 9 p. m.

$11,950—Located in one of the nicest residential streets in northwest Washington, near Conn. ave. bridge. This fine home is a real value. There are 9 rooms (6 bedrooms), 2 baths, hot-water heat, coal-blower attachment, electric refrigeration and garage. House is in splendid condition.
H. G. SMITHY CO.
811 15th St. NW. NA. 5903.

PARK ROAD NW., NEAR 14TH ST.
12 rooms, 2 baths, hot-water heat and electricity; in excellent condition; low price, phone.
I. E. SHOEMAKER,
1514 K St. NW. NAtional 2076.

$8,500—ONE OF THE BEST BUYS OF the season in Chevy Chase, Md. A comfortable home on lot 75x145, with charming gardens, big trees and vegetable garden. House newly painted and excellent condition. Additional ground to corner, comprising two 55-foot lots and one 54-ft. lot, with tennis court and nicely landscaped, at $1,000 additional for each lot. A bargain if you want ground. BOSS & PHELPS PHONE NATIONAL 9300.

$14,750.
CHEVY CHASE, D. C.
Near Chevy Chase Circle; detached colonial brick, 4 BEDROOMS, 2 BATHS ON 2ND FLOOR; 1ST FLOOR LAVATORY; all-electric kitchen with metal cabinets; finished attic; garage; furred walls; copper water pipes; rock wool insulation; beautiful LOT 60 FEET WIDE; near schools and transportation; terms. Phone Mikkelson & Son, Owners-Builders, Cleveland 1156.

NO DOWN PAYMENT
and monthly payments like rent buys 5725 4th st. nw. A modern, semi-detached home of 7 rooms; built-in garage. Very desirable neighborhood.
EDWARD M. WILLIS,
Investment Bldg. NAt'l 7479.

SAVE $500 NOW
On this new quality brick home located in American University Park; 6 rooms bath, slate roof, dry basement, modern kitchen, G. E. refrig.; 50x100 shaded lot; garage.
A. D. CRUMBAUGH, REALTOR,
4703 Wisconsin Ave. CLev. 1-3-6-4.

461 EDMONSTON ROAD, $3,250; $500 cash balance easy terms. Six-room bungalow, furnace heat, garage, 80-foot lot. Phone
J. C. WEEDON CO.
1727 K St. N.W. MEt. 3011.

NEW DET. BRICK, $6,750.
One of the most attractive values ever offered. Just off 14th st. car line, near Fort Slocum Park. Center-hall planned, 2 stories and cellar; hot-water heat, elec. refrigerator, screens, weather strips, hardwood floors. Just reduced. You must act quickly. Only one left.
L. T. GRAVATTE,
729 15th St. Realtor. NAtl. 0753.
Evenings Phone GEorgia 2900.

$3,950—BUNGALOW
Takoma, D. C. 5 rooms, bath, porches, large shaded lot. Sacrifice for immediate sale. Call GEorgia 5544.

NEW center-hall brick home in Chevy Chase, D. C., beautiful wooded lot, attractive architectural design. There are 6 large rooms, 2 full-tiled baths, attic approached by open stairway and easily converted into another bedroom. House is insulated, weather stripped and screened. The price is right.
H. G. SMITHY CO.
811 15th St. NW. NA. 5903.

2021 PERRY ST. N.E.
Best buy in Woodridge; close to schools, transportation and stores; brick, colonial, detached; 6 rooms, bath, shower and toilet in basement. Must be seen to be appreciated. Built right, priced right; $750 down payment, balance like rent. Open 1 p. m. to 9 p. m. Out Rhode Island ave. to 20th st., left to Perry st.
BRADY BROS., Inc.
410 Bond Bldg. NAt. 3934, NO. 2104.

$7,150—NEW.
Six-room brick, semidetached home with 2 baths and garage. Best northwest section. All improvements. Ideally financed. Close to schools and transportation.
HARRY B. PITTS CO.
1015 15th St. N.W. MEt. 0100.

GLOVER PARK
2451 39TH PL. N.W.
ATTRACTIVELY PRICED.
Three bedrooms, tiled bath, shower room (some have first floor lavatory), dining room, living room, solarium, kitchen, recreation room, built-in garage, gas heating plant, insulated, caulked, weatherstripped, screened. Reasonable cash payment. Balance like rent. Open daily till 9 p. m. (Out Wis. ave. to Calvert, left to 39th.) Furnished by P. J. Nee Co.
COOLEY BROS.
Tower Bldg. NAtional 9240.

A REAL BARGAIN.
S.-D. BRICK—$300 CASH
Splendid n.w. section; 6 r. and bath; good condition; every modern improvement, large yard built-in garage. Terms less than rent. Vacant. Call us and let us finance you.

SILVER SPRING.
DETACHED BRICK.
LESS THAN 1st TRUST.
Think of it! In new-house condition, yet below former 1st trust. 7 rooms and bath, every modern improvement, large yard, built-in garage. Vacant. Property clear. We will finance it for you less than rent. Call us now.

SHEPHERD PARK.
TO CLOSE ESTATE.
WILL TRADE ON SMALL HOUSE.
Detached brick, just off 16th; 4 real bed rooms and 2 baths; everything up to the minute; extra large yard, 2-car garage. Priced very little over 1st trust. Act quickly for this bargain in this lovely section.

METZLER—Realtor,
DIstrict 8600. 1106 Vermont Ave.
Sun. and Eve., Phone ADams 0620.

New 4-Bedroom BRICK
2 Baths—Detached
Will Consider Trade
2928 McKinley St. N.W.
Attractive 8-room home now nearing completion. Unusually sound construction; breakfast room; large electric health kitchen with ventilator; finished, heated, large attic, slate roof; recreation room with fireplace, furred walls; oil heat; porch. Deep lot. Garage. Convenient to transportation and schools.
Reasonably Priced
MAY BE INSPECTED TODAY
For further information, call COlumbia 8380

Post Classified Ads—National 4200.

SALE or EXCHANGE 68

THREE (3) ONE-STORY BRICK STORES, downtown area. Owner will consider modern, small home or several lots for equity. Act quickly.
WALTER A. BROWN,
1400 H St. NAtional 1562.

LOTS for SALE 69

LET US aid you in financing first or second trust for home building in Chevy Chase, D. C. Also, room for 70 detached homes, Chevy Chase, Md., and 4-family apartments nearby Md. Fulton R. Gordon, 1427 Eye st. nw. DIst. 5230.

NORTH OF BETHESDA—Near bus and school; beautiful lots, 60x120 feet at $720. Electricity, gas, water and sewer available. Louis P. Shoemaker, 1719 K st. nw. NAtional 1166.

SNAP 6 $100 Lots—All for only $215; at Glendale, Md.; great activity; near school and Gov't. farm. CO. 3865.

Fessenden st., corner, 40x120 .... $1,300
Butterworth pl., 40x100 .... $1,250
47th st., Amer. Univ. Pk., 40x100 ... $1,200
Conduit rd., 2 lots—each $1,050
A. D. CRUMBAUGH (Realtor). CL. 1-3-6-4.

SUBURBAN for SALE 70

ANTIQUE HOUSE, BRICK, OVER 150 years old; 5 rooms, bath, attic and cellar; 4 fireplaces; in good location; will sell reasonably. Call Alexandria 2343.

FOR SALE OR RENT—4 bedrooms, 2 baths, large porch, built-in garage, 126x217 lot, about half acre, with shrubbery; near schools churches. Cost $14,000; selling price, $9,950. Located at 14 Toll House road, Silver Spring, Md. Third house from Mrs. K's Toll House Tavern, on Toll House road. Bains Realty Co., 8433 Georgia ave. Silver Spring, Md. SHep. 1392.

NEARBY VA.—Brand-new brick bungalow: 5 rooms, tile bath (built-in tub and shower), G. E. range and refrig., wood-burning fireplace, floored attic, full cellar, lot 100x385, $6,950, $600 cash, balance like rent. Call POtomac 3272-J for appointment to inspect.

NEARBY VA.—Modern 5-room house; 1½ acres; garage and chicken house; price $4,500; easy terms. J. A. Baker & Co., 1112 N. Irving st., Clarendon, Va. Wal. 7667-CLev. 8692.

10-ACRE TRACT—Beautiful trees, ideally located, 8 miles from Washington. Bargain at $2,500. F. W. Hilbert, realtor. 5800 Lee highway. Walnut 8652.

NEW 5-ROOM bungalows and 2-story homes in nearby suburbs; a.m.i.; small down payments, balance as rent. Price, $6,950.
CORD & DEPONAY,
3012 M st. nw. WEst. 2773.

$6,450
SILVER SPRING
New five-room brick bungalow, hot-water heat, slate roof, built-in garage, large lot; convenient to public and parochial schools; three squares from 150-acre park; near center of Silver Spring business section. Drive to Silver Spring, turn right at Peoples Drug Store, three squares to new homes in Sligo Village.
NORTH WASHINGTON
REALTY COMPANY
SHEPHERD 2354

SEE THIS
Delightful and Distinctive CAPE COD ARCHITECTURE
—PRICED MODESTLY!

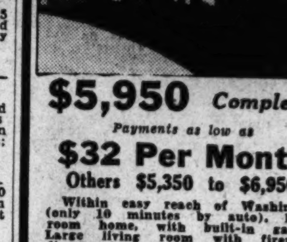

$5,950 Complete
Payments as low as
$32 Per Month
Others $5,350 to $6,950

Within easy reach of Washington (only 10 minutes by auto). Five-room home, with built-in garage. Large living room with fireplace dinette, two sizeable bedrooms (also three-bedroom homes), tile bath with shower (larger than average), complete laundry in basement and a kitchen that is complete with electric stove, refrigerator, electric pastry mixer and plenty of cabinet space.

The closets are large and ample, large porch and beautiful shade trees surrounding the home. Just think of these extra features that are included in the $5,950 price: Concealed copper radiators, automatic hot-water heat and constant hot water supply, natural stone fireplace, Reynolds Ecod aluminum foil insulation, electrical fixtures and outlets, grading, beautiful landscape, driveways. Indeed every modern convenience and the best of everything. The price is irresistible and the paying plan extraordinary for this type of home. See it—and you'll buy it.

Drive over Arlington Memorial Bridge to Arlington Memorial. Take road to left and continue on past the Little Tea House on South Arlington Ridge Road (Mt. Vernon Ave.), along the ridge to Russell Road, turn right and BEVERLY HILLS entrance is only a few hundred feet beyond.

Permanesque Homes Village
INCORPORATED
Beverly Hills, Alex., Va.
ALex. 1304

FARMS—LAND for SALE 73

BOOKLET describing farm bargains in Montgomery Co. on request. Counselman & O'Brien, 6825 Wisc. ave.; WIsc. 4240.

$500 CASH—9 acres level farm land; old residence; large barn; 950 feet facing pave'l highway, 12 miles District line, Southern Maryland; $2,000. National 3753 or Atlantic 5205-J.

125 ACRES on hard surface road, close to State road, one hour of Washington; all clear except 15 acres in timber; stream running through property; 7-room house in good condition; electricity available; large barn and outbuildings. This has been a stock farm for many years. Price reduced to $7,500, $1,250 cash, balance easy. Buell Farm Agency, Herndon, Fairfax Co., Va.

SHORE—Waterfront—Sale 75

WOODLAND PARK.
On the Water.
Near Mt. Vernon, 25 minutes to center of Washington; ½ to 2 acre wooded plots on deep water, boating and fishing. Priced from $400 up with easy terms. Call Walnut 8895 for appointment to inspect.

WANTED—REAL ESTATE 76

BUSINESS Property (downtown) desired by real estate man; must be suitable for office and apts. A. M. Cooper, 820 11th st. nw. NAt. 1332.

CASH buyers for brick properties in the District. Houses, stores and investment property. Write Mr. Fischer at Boss & Phelps, 1417 K st. nw.

ESTATE—Brick colonial, big lawn, high elevation, 200-A. or more, within 30 mi. D. C. up to $25,000 cash. Wanted suburban, acreage, farms, Mont. Pr. Georges, Charles Counties, at low price & terms. N. E. RYON CO., 1216 N. Y. ave. NA. 7907.

FOR QUICK results, list your property for sale or rent with us.
JOHN F. DONOHOE & SONS,
314 Penna. Ave. S.E.

I HAVE QUICK-ACTING investment property buyers. List yours for immediate sale.
A. S. GARDINER,
1510 K St. N.W. NAtl. 0334.

I WILL PAY CASH for your property; white or colored; brick or frame. G. G. DUTY, 1024 Vermont ave. NAt. 4482.

LIST YOUR PROPERTY FOR SALE OR RENT with R. A. HUMPHRIES, Realtor, 806 North Capitol st. NAtional 6732.

WE PAY CASH for small houses. Immediate settlement.
HARRY B. PITTS CO.,
1015 15th st. nw. MEt. 0100.

Specializing Property Management.
A. S. GARDINER,
1510 K St. N.W. NAtional 0334.

DOGS—CATS—PETS 79

BEAUTIFUL CHOW PUPPIES—3 mo., reasonable. 2215 Douglas st. ne.

GREAT DANES—Beautiful harlequin & blk., companions & protectors; highly pedig. 1303 Garfield st. Silver Sp., Md. SH. 2712.

HORSES—LIVE STOCK 81

6 LARGE work horses, 2 riding horses, 1 mule. 110 M st. se. ATl. 2731.

Post Classified Ads—National 4200.

MISCELLANEOUS for SALE 83

DEALERS' ADS under this heading contain a firm name or a business address or state the word "Dealer." Other ads are presumed to be from private individuals. Readers who find dealers masquerading in this column as private individuals are urged to report the matter to The Washington Post.

ATLANTIC CITY type Colson wheel chair; sacrifice; cost $90; fine condition; use in street, stores, elevators, etc.; ball bearing swivel wheels. Inquire quick. $425 Montgomery ave., Bethesda, Md.

BRICK—1 million, uncleaned, at $8 per 1,000. See "Martin," 216 13th st. sw. AT. 3242. Sundays and week days.

CHEST OF DRAWERS—Walnut, 4 large, 2 small drawers, beautiful, brand new, $8.95; wardrobe, apt. size, walnut, new, $9.95. Shochet's, 1003 7th nw. NA. 1796.

DISPLAY CASE—8 ft. reconditioned, full display; compressor and coils; 1-year guarantee, $495. 1731 14th st. nw.

FILING CABINETS—Used; steel; 4 drawers; U. S. Govt. surplus; refin. snap bargains. Wash. Salvage Co., 800 E nw.

FOLDING CHAIRS—1,000 for rent or sale. Reasonable. Notes Auction Rooms, 633 Indiana ave. Phone District 8112.

GENERAL ELEC. refrigerator; 4½ and 6 cu. ft.; perfect condition, like new; real bargains; $85. 2030 14th st. nw.

LIVING ROOM suite, 3-pc., genuine mohair friese, carved wood frame; was $250; to close out, $110. Ideal Bedding Co., 622 E st. nw.

PIANOS FOR RENT—$3 per month and up; largest selection in Washington to choose from. Rent paid applies to purchase price if you decide to buy later. NAtional 4730. Kitt's, 1330 G st.

PIANOS—We have a few good reconditioned uprights priced from $35 up, some fine makes and all fully guaranteed. Pay $1 weekly. Free delivery in D. C. Kitt's, 1330 G st.

PIANO—Looking for a good little grand at a moderate price? We have probably just what you want; a late model smallest size baby grand in perfect condition and priced at only $170. An unusual value, fully guaranteed. Pay $5 down. Kitt's, 1330 G st. NA. 4730.

PIANO—Latest model apartment upright in almost new condition, $150. A very popular model with a full keyboard. The former owner traded in on a grand just a few days ago. Pay $5 down, $2 weekly. Kitt's, 1330 G st.

PIANO—Mahogany baby grand, only 5 months old and in perfect condition, $292.50. The case design is the very popular plain style and the finish a rich mahogany. This piano is one of our best selling styles and in absolutely new condition. Just repossessed. We are offering it to anyone who will continue the $2.50 weekly payments. A very unusual value, fully guaranteed. NAt. 4730. Kitt's, 1330 G st.

PIANOS—For rent, $3.50-$4 mo. up; finest rental stock in Washington. NA. 3659. W. W. KIMBALL CO., 721 11th st. nw.

PIN GAMES—Homes, stores, operators sold, traded. A. A. A., 2016 Ga. ave. DE. 5751.

PLAYER-PIANO, $75—A well-built instrument with a strong mechanism, just reconditioned; it looks good and is fully guaranteed. Pay $1 down, $1 weekly. Kitt's, 1330 G st.

RADIO—Latest 1936 model Philco radio-phonograph combination in perfect condition, $95; one of the new compact models no larger than the average radio set, yet it has the best latest feature; all-wave radio, plays 10 or 12-inch records; tone control, new type dial, etc. An unusual value at this low price; easy terms. Kitt's, 1330 G st.

SEWING MACHINE—Portable el.; in perf. cond.; sacrifice $22.50; drop-head Singers, $10 up; renting, repairing. Sewing Machine Ex., 2412 18th st. nw. CO. 3245.

TYPEWRITERS—Underwood, $20; L. C. Smith, $25; Remington, $20. Standard Typewriter Co., 723 10th st. nw.

TYPEWRITERS—Reconditioned standard and portables; lowest prices; all makes sold, rented, repaired. Typewriter Sales and Service, 811 17th st. nw. NA. 5666.

TYPEWRITER KEYS—Rubber sets; special sale; regular $3.50, now $2.05 per set. "United," 813 14th st. nw.

TYPEWRITERS—Portables a specialty; lower prices; open evenings; ample parking. 1431 East Capitol st. LI. 0082.

VACUUM CLEANER—Used about 3 mos.; perfect condition; like new; sacrifice for $7. Call at 1310 12th st. nw.

WASHER—Two-tub, demonstrator. Carries new guarantee, $32. Easy terms. 2900 14th st. nw. COl. 0100.

100,000 FT. white pine shelving; $15 per 1,000; also other building materials. See Martin, 216 13th st. sw. ATlantic 3242.

CENTURY OIL BURNERS.
RUDOLPH & WEST CO.
1332 NEW YORK AVE. NAT. 4870.

CASH REGISTERS—New and Used.
THE NATIONAL CASH REGISTER CO.,
1206 H st. nw.
Phones: Sales, NA. 1376; service, NA. 1390.

OFFICE FURNITURE Large assortment of used pieces at low prices. H. Baum & Son, 616 E st. nw.

COAL, FUEL OIL, WOOD 83A

Buy Your FUEL NOW
Reliable Dealers Are Listed Here.

QUALITY fuel, standard prices; select fireplace, stove, furnace and kindling wood, wholesale, retail. COAL, fuel oil, lumber. 504 Maine sw. NA. 3910. Aft. 6, PO. 2846.

THIRTY-FIVE years continuous service to satisfied customers is your guarantee of complete satisfaction in fuel. Call us today!
JOHN MEIKLEJOHN, INC.,
212 Van Buren St. N.W. GEorgia 0621.

WOOD—Sound, seasoned, split oak; free kindling; fireplace, furnace; cellar delivery; $11 cord, $5.50 half. Berwyn 157-J.

ACTION FUEL CO., INC.
ORANGE DISC
ANTHRACITE COAL
BITUMINOUS.
For Quality & Service Call NAt. 8203.

ARLINGTON COAL CO.
2,240 LBS. TO THE TON.
Coal Carried Into Bin Free.

Blue Banner, Egg	$8.25
Run of Mine, 80% Lump	$7.50
Pocahontas, Chestnut	$8.50
Pocahontas, Stove	$9.50
Pocahontas, Egg	$10.00
Virginia, Hard, Stove or Egg	$10.50
Penna. Hard Egg, Stove or Nut	$12.00
Wood, Per Cord	$8.00

PHONE WALNUT 9213

WANTED—TO BUY 87

ANTIQUE JEWELRY, watches, diamonds, coins, gold teeth, silver, mus. inst.; full prices. Schiller's, 444 9th st., cor. E nw.

BOOKS—All kinds; any number; highest cash prices paid. MEtro. 5415. Pearlman's Big Book Shop, 933 G st. nw.

DISCARDED and broken old gold, jewelry, antiques, silver, gold teeth, watches; spot cash paid. Milsam's, 436 9th nw.

GO-CART (for one-year-old child); clean, substantial. Reasonable. NO. 6172.

GOLD OR PLATINUM JEWELRY AND SILVERWARE AND GOLD TEETH, ANY CONDITION. WE HAVE U. S. GOVT. LICENSE TO BUY GOLD AND PAY CASH. A. KAHN, INC., 44 YEARS AT 935 F ST. NW.

OLD GOLD, silver, platinum, diamonds bought by oldest estab. Wash. dealer. Louis Abrahams, 711 G st. nw.

WANTED—Old letters, pamphlets, bound newspapers and sheet music. Collector will pay highest prices. Will call anywhere. Address Box 69, Wash. Post.

RAGS, COTTON, IRON BRASS, ETC. Highest prices paid. Albany Junk Co., 1819 L St. N.W. NAtional 5370.

$100 to $200

AUSTIN Coupe; good rubber, reconditioned motor; $165; terms. Holleman Motors, 1231 20th nw. ST. 9544.

BUICK $165
1930 seven-passenger Sedan; dark blue paint, very good tires. This car has real value! C. C. C. guarantee. Open evenings and Sunday.
CAPITOL CADILLAC CO.
1222 22d St. NW. NAtional 3300.

BUICK $125
1929 Victoria. This car is good for many miles of happy transportation at the lowest possible cast. Terms is desired. (Red-hot bargain.)
LUSTINE-NICHOLSON
Hyattsville, Md. GReenwood 2200.

CHEVROLET 1931 Coach. A-1 condition; $195; only $5 down, balance 16 mo.
STANDARD MOTOR SALES.
2024 14th St. N.W. NOrth 9139.

CHEVROLET $145
1930 coupe. This job has been well taken care of and consequently is in splendid shape. Most important the motor is O. K. The tires are good; paint, like new; interior very clean. Safe and economical to run. See Mr. Cuppet.
STOHLMAN CHEVROLET,
3304 M St. N.W. 24th & Pa. Ave. N.W.

ESSEX $195
1931 Coach. New tires; excellent finish; spotless interior and a perfect motor; exceptionally low terms can be arranged on this one. Open evenings.
RUTLEDGE MOTOR CO.
48 Md. Ave., Hyatts., Md. GR. 2412.

WANTED—TO BUY 87

(Continued.)

SPOT CASH PAID IMMEDIATELY.
OLD GOLD, SILVER,
WATCHES, DIAMONDS
Discarded Jewelry, Gold Teeth.
SELINGER'S, 818 F St. N.W.

WANTED—AUTOMOTIVE 88

Norris Inc., 2018 14th st. NOrth 3949. SEE US BEFORE SELLING.

CASH FOR YOUR CAR.
Repossessed Auto Sales Co., 1317 14th nw. NOrth 9080.

CASH! Instantly! For your car. Auto loans. Used Car Clearing House, Inc., 1166 18th st. nw. MEt. 7686.

CASH IN 5 MINUTES!
PHONE DECATUR 2390.
Whether Car Is Paid For or Not.
SEE MR. BARNES, 1729 14th St.

AUTO ACCESSORIES 94

THE Place to Buy Quality Merchandise at the Lowest Prices is
MANHATTAN AUTO & RADIO CO.
1706 7th St. N.W.

AUTO TRUCKS—TRACTORS 97

DEPENDABLE
BARRY-PATE
Washington's Oldest Chevrolet Dealer
SPECIAL SALE USED TRUCKS
TRUCKS GREATLY REDUCED PRICES

1935 Chev. Closed Cab; Pickup	$399
(Clean as new)	
1935 Chevrolet Stake Truck	599
(157" Wheel base)	
1934 Chevrolet Chassis & Cab.	439
(Thoroughly overhauled, 131" Wheel base)	
1934 Chevrolet Stake Truck	469
1932 Chevrolet Chassis & Cab.	199
(157" Wheel base)	
1931 Chevrolet 1½-Ton Express	169
1929 Ford Pickup	79

Easy Terms and Trade
One Building, Two Entrances
1130 CONN. AVE.
1123 18th ST. N.W.
District 4200
Drive in 18th St. Entrance

USED TRUCK BARGAINS

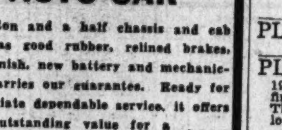

AUTO-CAR
This ton and a half chassis and cab job has good rubber, relined brakes, new finish, new battery and mechanically carries our guarantee. Ready for immediate dependable service, it offers you outstanding value for a full price of only............ $265

Other Typical Values:

'34 Ford Sedan Delivery	$445
'33 Chevrolet Panel	$345
'31 Ford Cab & Chas., dual whls.	$245
'30 Chevrolet Cab & Ch., dl. whls.	$165
'30 Chevrolet Stake body, dl. whls	$265
'30 Ford Panel	$145

Many others, all makes and models.
Capitol Motors, Inc.
Used Truck Department
1522 Penna. Ave. S.E.

AUTOMOBILE LOANS 97A

AUTO LOANS PROCURED.
FINANCE SERVICE, INC.
939 N. Y. Ave. N.W. NAtl. 3804-3805.

QUICK AUTO LOANS
CAPITAL AUTO FINANCE SERVICE.
901 New York Ave. N.W. ME. 1355.

AUTO LOANS 12-MONTH PLAN
No Indorsers. Arrangements Confidential.
PUBLIC AUTO FINANCE CO.
920 New York Avenue.
NAtional 1262.

$100 to $200

(Continued.)

FORD $175
1931 Sport Coupe. Black finish with red trim, 5 w. w., good tires, seat covers, rumble seat, trunk rack; motor is in fine condition; thousands of enjoyable comfortable miles left in this job.
JUSTICE MOTOR CO.
2303 14th St. NW. NOrth 6600.

FORD—'31 Sport Coupe; good tires and top, rebuilt motor, new finish, clean upholstery, $175, only $5 down, balance 16 mo. to pay. Standard Motor Sales 2024 14th st. nw. NOrth 9139.

FORD—1931 sport roadster, new finish, top and tires; mechanically guaranteed; sacrifice today for only $167. Ask for Mr. Hall at Nolan's Used Car Stadium, 18th and M nw.

FORD $185
1931 de luxe Roadster; cleanest little job in town. Must be seen to be appreciated. A red-hot value. Terms and trade.
LUSTINE-NICHOLSON
Hyattsville, Md. GReenwood 2200.

FORD $139
1931 Roadster. Good tan finish, clean interior; all good tires and a splendid motor. A real value.
WISCONSIN MOTORS
29th and M Sts. NW. WEst 2972.

GRAHAM $185
1931 five-passenger Coupe; paint, tires, motor and upholstery all strictly first-class condition. Terms and trade. (Red-hot bargain.)
LUSTINE-NICHOLSON
Hyattsville, Md. GReenwood 2200.

GRAHAM—1930 de luxe sedan, 6 wire wheels, fender wells, new finish and tires re-lined brakes; very clean car. It's a buy; $17 down, balance easy payments. Mr. Christiansen, Nolan's Used Car Stadium, 18th st. at M nw.

LA SALLE $169
1929 Sedan, 5-wheel equipment, splendid all around condition; truly a car of class and distinction; good for many miles of happy driving!
WISCONSIN MOTORS
29th and M Sts. N.W. WEst 2972.

PLYMOUTH—1931 Sedan. A-1 condition; bargain; only $185. Terms $5 down, 16 months to pay.
STANDARD MOTOR SALES
2024 14th St. N.W. NOrth 9139.

$200 to $300

AUBURN—'32 Sedan, $239. Get a Carter renewed car. Parkway, 3040 M st. nw. WE. 0181.

BUICK '30 Sedan; $275. Mechanically perfect. F. M. McLaughlin, 3103 Rhode Island ave. DEcatur 6011.

BUICK $245
1930 Sedan: 4-door; paint, tires, upholstery and motor as you like them. This car is positively perfect throughout! Terms and trade.
DUKE & OTEY MOTOR CO.
Dodge-Plymouth Dealer
N. J. Ave. and E St. NW. ATl. 6020.

CHEVROLET $295
1932 Coupe. Nice shade of blue with cream wire wheels, rumble seat; very clean uph.; motor in excellent condition.
JUSTICE MOTOR CO.
2303 14th St. NW. NOrth 6600.

CHEVROLET—'32, 5-passenger Coupe; Beautiful blue; $235. Owens, 6323 Ga. ave. nw. GE. 0100.

CHEVROLET $50 Down
1931 Sport Roadster. Finished in brand-new gray duco with red wheels; motor as smooth as can be; all good tires and top is O.K. Choice of 2.
"Better Conditioned Cars"
Taylor Motor Co., 14th at T

CHEVROLET $295
1933 Roadster; splendid appearance and performance; all good tires; perfect motor; clean interior; a real bargain. Terms and trade.
LUSTINE-NICHOLSON
Hyattsville, Md. GReenwood 2200.

CHEVROLET—1932 roadster. A snappy looking and sweet running job; perfect finish, perfect chrome, new tires, new battery, re-lined brakes motor thoroughly reconditioned, good top, spotless leather upholstery; $7 down, balance EZ payments. Mr. Steadman, Nolan's Used Car Stadium, 18th st. at M nw.

DODGE $265
'31 De Luxe Sedan. Here is a very clean, good-looking car in very dependable condition and economical to operate. High mileage on gas and oil and the motor is smooth, quiet and powerful. Perfect black finish, 6 good tires, clean interior. Completely reconditioned. An ideal family car.
STANLEY H. HORNER, 1111 14TH ST.

FORD 1933 Tudor, perfect; only $285. Terms, Keystone Repossessed Car Co., 1409 17th st. nw. DEc 5518.

FORD—1932 V-8 Fordor sedan; used cautiously by one owner, this car shows the best of care and will be a fine value for its new owner. See this car, it's in exceptional condition; $27 down, balance easy payments. Mr. Kearney, Nolan's 1111 18th st. nw.

FORD V-8 $265
'32 De Luxe Roadster. Drive out and see this exceptional bargain; in fine condition; motor guaranteed; priced right. "A Safe Place to Buy."
TAKOMA MOTOR
Takoma Pk. Opp. Takoma Th'tr. GE. 9652

OLDS '31 de luxe sedan, black; trunk rack, perfect motor, $265; terms. Lepper Motor Sales, 5010 R. I. ave. ne.

PACKARD $250
1930 Sedan. Car No. 4400. Excellent condition throughout. Was $325. Now reduced to $250. Save $75.
PACKARD
KALORAMA AT 17TH.

PLYMOUTH '32 Coupe. A little dandy at $225. Terms. "C" MACK, 1525 14th St. N.W.

PLYMOUTH $245
1932 "P. B." Sedan; beautiful dark blue finish; all good tires; perfect motor. This car represents unusual value at low cost! Terms and trade.
DUKE & OTEY MOTOR CO.
Dodge-Plymouth Dealer
N. J. Ave. and E St. NW. ATl. 6020.

PONTIAC—1932 Sport Coupe; perfect in every detail; bargain; only $295. Terms, $5 down, 18 months to pay.
STANDARD MOTOR SALES
2024 14th St. N.W. NOrth 9139.

STUDEBAKER $295
1932 Sedan. This car has been thoroughly checked mechanically and carefully inspected from end to end; truly in splendid condition throughout; terms and trade. (Red-hot bargain.)
LUSTINE-NICHOLSON
Hyattsville, Md. GReenwood 2200.

WILLYS $225
1932 "6" Coupe; very low mileage; rumble seat, clean throughout; has a fine running motor, good tires.
WILLIAMS & BAKER (Nash Dealers),
1507 14th st. nw. POt. 6140.

$300 to $400

AUBURN $300
1932 Brougham; original finish like new; splendid condition all around; privately owned and operated; an exceptional offer. Big discount for cash. B. W. Humphreys, 2201 Mass. ave. nw. DE. 1581.

AUBURN $375
'32 Sedan. New top, new paint, perfect mechanical condition; had one owner that took wonderful care of this marvelous job.
AUBURN WASHINGTON,
Auburn Distributor.
1737 14th St. N.W. DE. 3033.

$300 to $400

(Continued.)

CHEVROLET $365
1933 Master Sedan (not a taxi). Privately owned and operated since new, beautiful condition thruout, equipped with radio and hot-water heater, smart black finish with red wire wheels; lots of class! clean, safe and powerful motor; it's next to a new one in every respect except the price! Liberal terms and trade allowance.
ROSEN-RICE MOTOR CO.
DE SOTO-PLYMOUTH DEALERS.
1423 Irving St. N.W. COlumbia 10324.

CHEVROLET $89 Down
1932 De Luxe Coaches; choice of 3; 6-wheel models, one with trunk; Also a '32 De Luxe Coupe.
"Better Conditioned Cars"
Taylor Motor Co., 14th at T

CHEVROLET $95 Down
1932 De Luxe Sedan. Finished in black, with cream wheels. This is a six-wheel, side mount job with trunk on rear.
"Better Conditioned Cars"
Taylor Motor Co., 14th at T

CHRYSLER $325
1931 sedan, 4-door; looks and runs like new; terms and trade, or to salaried employe with good credit, $25 down and $21.11 month. Open evenings.
GARDNER-STUART MOTORS,
804 Bladensburg Rd. N.E. LIncoln 8138.

FORD—1934 sedan; very low mileage; private care; spotless from bumper to bumper. Will take your old car in trade; must sacrifice. Mr. Buck at Nolan's Conn. and Nebraska aves.

GRAHAM $345
1933 Blue Streak "8" Sedan. Beautiful, worth much more! You must see to appreciate this exceptional value!
COMMUNITY MOTORS
6621 Wisconsin Ave. NW. Wisc. 2676.

PLYMOUTH $315
1933 coupe. An ideal car for the business man; roomy, comfortable and economical to operate. This car was owned by one person who took exceptional care that the appearance and mechanical condition were in good shape at all times. Tires are as good as new, upholstery, spotless; paint, smooth and shiny. A real auto that will give thousands of more miles of highly satisfactory performance. Do yourself a favor and see this before buying. Ask for Mr. Cuppet.
STOHLMAN CHEVROLET,
3304 M St. N.W. 24th & Pa. Ave. N.W.

PONTIAC $375
1933 Sport Coupe, rich black finish, with red trim and red wire wheels; spotless mohair upholstery; all good tires and a perfect motor; best attention and careful handling make this an outstanding value; if you are looking for a real bargain, here's your car!
HYATTSVILLE AUTO & SUPPLY CO.
Hyattsville, Md. GReenwood 1810.

PONTIAC 1933 "8" Sedan. Beautiful blue finish, maroon wire wheels, extra heavy deep-cushioned whipcord upholstery, nearly new tires, new battery, re-lined brakes, mechanically carries our full Good Will Guarantee, which means Free Parts and Labor for 30 days. $399. L. P. Steuart, Inc., 1325 14th st.

$400 to $500

CHEVROLET $495
1935 Sedan; beautiful blue finish; actually driven only 3,500 miles; privately owned and operated with best care; 5 wheels (spare tire never used) positively perfect; new-car guarantee; terms and trade. Open evenings.
ROSEN-RICE MOTOR CO.
DESOTO-PLYMOUTH DEALERS
1423 Irving St. NW. COlumbia 10324.

CHEVROLET
1934 Master Touring Sedan (4-door) trunk equipped, beautiful maroon paint, all excellent tires; I'm a bargain! Small down payment; easy terms; ask about the $10,000 accident insurance policy that goes with me! Open evenings.
EVANS-PALMER, INC.
DESOTO-PLYMOUTH DISTRIBUTORS
N. Y. Ave. and Fla. Ave. NE. NAt. 3479.

CHEVROLET
1934 Master Coupe, rich black finish; everything about this truly fine automobile priced very low! Ask about the $10,000 accident insurance policy that goes with me! Open evenings.
EVANS-PALMER, INC.
DESOTO-PLYMOUTH DISTRIBUTORS
14th and N Sts. NW. NAtional 3478.

DODGE $495
1934 sedan; paint, tires, upholstery and motor positively like new! You owe it to yourself to see this car before you buy; easy terms and liberal trade allowance. Open evenings.
GARDNER-STUART MOTORS,
804 Bladensburg Rd. N.E. Lincoln 8138.

FORD $495
1935 Tudor, driven very little; can not be told from new. Save the difference. You can not go wrong on this car.
SUPERIOR MOTORS.
House of Quality.
1320 14th St. NW. DE. 1300.

FORD $465
1934 V-8 Tudor, radio equipped. All new General tires, spotless interior, motor just nicely broken in; one owner since new, just traded to us yesterday. We've checked it thoroughly and cannot find a thing it needs! It's absolutely perfect throughout! Easy terms, liberal trade allowance. Open evenings.
BILLHIMER & PALMER
AUTHORIZED FORD DEALER
7 Spencer St., Hyatts., Md. GR. 2057.

PLYMOUTH $445
'33 Convertible Coupe; beautiful black Duco, with red finish, rumble seat, leather upholstery; very economical to operate; has new-car appearance and lots of unused mileage.
LEO ROCCA, INC.
Direct Dodge Plymouth Dealers.
4432 Conn Ave. N. W. EM. 0337.
Conn. Ave., at Albemarle St.

PLYMOUTH, $475—1934 Sedan; 4-door, de luxe, beautiful blue finish, new tires, interior and motor first class; low mileage, one owner since new; terms.
SELLERS SALES & SERVICE.
Dodge-Plymouth Dealers.
College Park, Md. GReenwood 1726.

$500 to $600

CHEVROLET $545
1935 Master Coach, driven slightly over 6,000 miles; finished in beautiful maroon Duco. New-car terms and guarantee. Today is the day to buy your Chevrolet.
SUPERIOR MOTORS.
House of Quality.
1320 14th St. NW. DE. 1300.

FORD—1935 sedan, beautiful black finish, maroon pin stripe and wheels; very low mileage; every detail equal to brand new; $97 down, $38 monthly. Ask for Mr. Henderson at Nolan's 1111 18th st. nw.

$600 to $700

CHRYSLER $695
1932 Convertible Coupe. Car No. 4321. A splendid savings opportunity. Was $750. Now reduced to $695. Save $55.
PACKARD
KALORAMA AT 17TH.

STUDEBAKER $695
1934 Land-Cruiser, five-passenger Sedan; this fine unusual car is certainly attractive; it is in splendid condition throughout; C. C. C. guarantee. Open evenings and Sunday.
CAPITOL CADILLAC CO.
1222 22d St. NW. NAtional 3300.

$600 to $700

(Continued.)

OLDSMOBILE $625
'34 "8" de luxe coupe. Beautiful black Duco finish. Tires, chromium, like new. Safety glass, twin shield wipers and tail lights. This car was owned by a Congressman that will be glad to tell you what kind of service it will give. Very low mileage; interior spotless. Don't fail to see this marvelous job.
MANN MOTORS, INC.
Silver Spring, Md. SHep. 2127.

$700 to $1000

BUICK $995
1934 Series 91 4-Door Trunk Sport Sedan. Finished in a beautiful green Duco, equipped with radio, heater and slip covers. Car delivered new for over $2,400; our price, $995.
SUPERIOR MOTORS,
House of Quality.
1320 14th St. NW. DE. 1300.

DE SOTO
1934 Airflow Sedan; absolutely like a new car! Very low mileage; my owner wanted a '35 and here am I good as new! Small down payment; easy terms; ask about the $10,000 accident insurance policy that goes with me too! Open evenings.
EVANS-PALMER, INC.
DESOTO-PLYMOUTH DISTRIBUTORS
N. Y. Ave. and Fla. Ave. NE. NAt. 3479.

$1,000 and Up

CADILLAC $1,595
1934 Sport Coupe; this fine distinctive car shows no signs of being used; it is one perfect car! C. C. C. guarantee. Open evenings and Sunday.
CAPITOL CADILLAC CO.
1222 22d St. NW. NAtional 3300.

CADILLAC $1,795
1934 Convertible Coupe. Car No. 4462. Looks and runs like new. Was $1,850. Now reduced to $1,795. Save $55.
PACKARD
KALORAMA AT 17TH.

CADILLAC $1,975
'35 Convertible Coupe. Beautiful black finish with chromium plated wheels; driven only 8,000 miles; factory built-in radio. You absolutely can not tell this car from new. Performance and appearance are just like the day it left the show room floors. Cost over $3,000. Don't fail to see this car.
SUPERIOR MOTORS.
House of Quality.
1320 14th St. N. W. DE. 1300.

LA SALLE $1,295
1935 Touring 4-Door Sedan driven less than 2,000 miles. Purchased from a finance company. New in every respect. New car terms and guarantee.
SUPERIOR MOTORS.
House of Quality.
1320 14th St. NW. DE. 1300.

AUTOMOBILES for SALE 98

CHEVROLET—1932 4-door sedan; original black finish shines like new, all new tires, new battery and mechanically guaranteed; $45 down, balance easy terms. Mr. Eiseman, Nolan's, 1111 18th nw.

CHRYSLER
1935 "Airstream" Sedan.
There is just one difference between this beautiful car and a brand-new one and THAT IS THE PRICE. For the new-car buyer here is your opportunity to make a great saving. Spotless, dark-blue finish; the tires, upholstery, floor mats, every detail, in perfect condition. This is not a demonstrator or a traded car. Purchased recently, the original owner was transferred to the Midwest and left the car for us to sell. Carries full new-car guarantee. You will be amazed at the great saving we can offer you.
NATIONAL AUTO SALES, INC.
1723 14th St. N.W.

FORD—1931 Sport Coupe. Excellent cond., $5 down, small monthly notes. "Simmons," 1333 14th st. DE. 5173.

FORD—1935 de luxe tudor sedan; all de luxe equipment; dual horns, safety glass, etc. Used only a few weeks as demonstrator; carries full new-car guarantee. I am required to now drive a 1936 model and must sacrifice this fine car. Mr. Holt, Nolan's, 1111 18th st. nw.

NASHES $95 to $595
1934 Advance "6" Twin Ignition Sedan with trunk; $595; '32 Spec. "8" Twin Ignition Sedan; trunk; $365; '32 "6" Sedan, $295; '31 Standard "8" Sedan, $265; '31 "6" Sedan, $195; '30 Twin Ingition Sedan, $195; '29 Spec. "8" Cch., $95; '30 Twin Ignition Phaeton, $195.
WILLIAMS & BAKER (Nash Dealers),
1507 14th st. nw. POt. 6140.

NASH $39 Down
Four-door Sedan. New duco paint job, excellent motor; all good tires; liberal terms.
"Better Conditioned Cars"
Taylor Motor Co., 14th at T

NASH—1934 Sedan, $125 down, $33.60 a month. Warrington Motor Car Co., 2035 17th st. nw

PLYMOUTH
1935 de luxe, convertible coupe; driven only 3,600 miles by vice president of the Trew Motor Co., not a demonstrator. Carries complete new-car guarantee and free service policy. Sold on same terms and guarantee as brand new car. Shows no signs of wear or use whatever. Finished in sparkling gunmetal, trimmed with chromium and upholstered with genuine leather. Equipped with dual trumpet horns; dual windshield wiper, dual tail lamps; duplate safety glass and onyx cigar lighter. Reduced over $100 in price.
THE TREW MOTOR CO.
1526 14th St. N.W. DE. 1910.

PLYMOUTH—'33 Sedan. Bargain. Coast In., Inc., 421 8th st. se. LI. 9393.

PONTIAC—'35 6 and 8 Sedans; officials' cars. Semmes Sales, Inc., 5832 Ga. ave. nw. GE. 5343.

STUDEBAKER—'32 Dictator "8" Sedan; $325. Alber & McNeil, Inc., 1418 P st. nw. DE. 1447. Studebaker sales and service.

STUDEBAKER—1935 Custom Dictator Sedan; demonstrator; liberal reduction; easy terms; like new. Call CLev. 1642.

TRAILER—New, 4-pass. Airflow with fine appointments. Black finish, aluminum trim. M. Davis, Wash. Tourist Camp.

BEST USED CARS—No down payment if you are working. Royal Motor Sales. 1724 14th st. DE. 5619.

SEE ADDISON CHEVROLET for that used car. Uptown location, 1437 Irving st. nw.

TOM'S BEST BUYS.
Chrysler-Plymouth Dealer.
1355 Conn. Ave. DEcatur 3876.

AL'S MASTER SERVICE.
Chrysler-Plymouth Dealer.
Wilson Blvd. Clarendon, Va.

FORDS! FORDS! FORDS! FORDS!
STEUART MOTORS.
6th St. and New York Ave. N.W.

GOLD SEAL GUARANTEED USED CARS.
FLEMING MOTOR CORP.
Champlain at Kalorama Rd. N.W.

BEFORE YOU BUY any used car see Handley, 3730 Ga. ave. AD. 6060; terms and trade to suit your convenience.

SMOOT MOTOR CO.
Chrysler—Plymouth.
3342 M St. N.W. WEst 1850.

FORDS—USED—GUARANTEED.
NORTHEAST MOTOR CO.
920 Bladensburg Road. ATl. 0300.

OURISMAN CHEVROLET
625 H ST. N.E. LI. 10200.

BARGAINS
150 used cars. Repaired in our own shop. We can fit your style and pocketbook. $25 to $550.
ANACOSTIA MOTOR CO.
1325 Good Hope Rd. SE. LI. 2077.
2002 Nichols Ave. S.E.

Winnie Winkle, The Breadwinner

Winnie Is Versatile

"Cap" Stubbs — She's Surprised — By Edwina

YES, PASS IS A VERB — NOW USE IT IN A SENTENCE —
UH — "PLEASE PASS ME THEM POTATOES" —
MERCY! — WHO CAN TELL ME WHAT'S WRONG WITH THAT SENTENCE!
CAP — YOU GIVE THE SENTENCE CORRECTLY —
YESSUM — "PLEASE PASS THEM POTATOES TO ME" —
WELL — THE BRILLIANCE OF THIS CLASS IS SIMPLY OVERWHELMING!
The George Matthew Adams Service, Inc.

Today's Crossword Puzzle

ACROSS.

1 Bleat as a sheep
4 Provided with shoes
8 Behaves
12 Segment of a curve
13 American Indian
14 Compartment for carrying baggage
15 Infuriates
17 City in China
18 Implement
19 Hackneyed truth
21 Fail to strike
23 Scoffs
26 Citizens of an ancient city
28 Jewel
29 Grown boys
30 Ovum: comb. form
31 Decree of the sultan
33 Poem
34 Took the initiative
35 Wooden pin
36 Frolic
38 Expunged
40 Stop
41 Beat out grain
43 Desist
46 Song from an opera
48 Optional
50 Not good
51 Philippine native
52 Large wagon
53 Look after
54 Hastened
55 Old times: poetic

DOWN.

1 That which attracts
2 Italian river
3 That which helps or obliges
4 Err
5 Innkeepers
6 Person or thing distinguished by the number one: colloq.
7 Neglected
8 Humble
9 Serving to bring to mind
10 Also
11 Pigpen
16 Lamb's pseudonym
20 Ensnare as in a net
22 One who shoots from ambush
24 Interpret: archaic
25 Large knife
26 Assumed character
27 To the other side
28 Silence forcibly
32 Buys back
37 Mail
39 Piece of broken earthenware
40 In what place
42 Spill over
44 Roughly elliptical
45 Be in process of decision
46 Likely
47 Mottled appearance in mahogany
49 Food fish

YESTERDAY'S ANSWER.

B	A	N	D		P	O	L	A	R		S	T	A	R
A	G	A	R		A	N	I	L	E		A	R	I	A
S	U	P	E	R	H	U	M	A	N		W	A	D	S
S	E	E	D	Y		S	A	T	E	S		N	A	P
			G	O	O			E	W	E	R	S		
R	E	S	E	T	T	L	E	D		L	O	V	E	S
E	X	E			H	A	L		A	L	T	E	R	N
L	I	P	S		E	G	G	E	D		A	R	R	A
E	L	A	T	E	R		I	R	A		S	E	G	
T	E	R	I	N		S	N	A	P	W	E	E	D	S
		A	R	D	E	N		T	I	N				
A	P	T		S	L	I	D	E		S	C	O	R	E
F	O	I	L		O	V	E	R	H	E	A	T	E	D
A	L	O	E		P	E	A	S	E		M	O	T	E
R	E	N	D		E	L	D	E	R		P	E	E	N

Copyright, 1935.

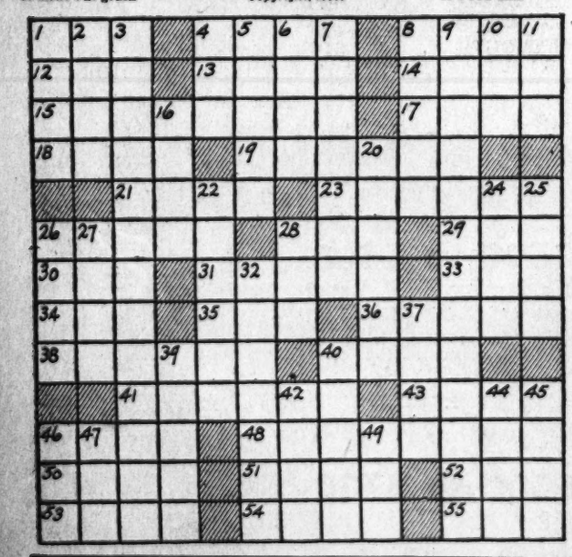

Bread Cheap in Winnipeg.

Winnipeg, Man. (U.P.).—Bread sells at two loaves for seven cents in Winnipeg, the lowest price in Canada.

Red Cross Sends Funds To Cuba and Honduras

Admiral Cary T. Grayson, chairman of the American Red Cross, yesterday announced that cash contributions to aid the hurricane sufferers in Cuba and Honduras had been turned over to the State Department and that a shipment of foodstuffs had been sent storm victims in Nicaragua.

The State Department will send $2,500 to the Cuban Red Cross and $1,000 to the American minister in Honduras, Admiral Grayson said.

Food supplies sent to the Cape Gracias committee of the Nicaraguan Red Cross are being transported through the courtesy of the Standard Fruit & Steamship Co. out of New Orleans.

ARE YOU SUPERSTITIOUS?
BY CLYDE H. DUBOSE

Copyright, 1935, by The Washington Post.

DICK TRACY — Candid Camera

DRESSED AS A LABORER, PAT WORKS WITH THE CREW OF MEN REPAIRING THE STREET IN FRONT OF FAMON'S FILLING STATION..
WELL, I'VE BEEN WATCHING THAT STATION ALL DAY AND HAVEN'T SEEN AN ALDERMAN'S CAR PULL IN THERE YET.
TAXI!
OH, OH-THAT GUY'S BEEN GOING IN AND OUT OF THERE ALL DAY. BUT HE'S A STRANGER TO ME. I DON'T KNOW HIM.
CLICK!
TWO HOURS LATER..
I DIDN'T SEE ANY ALDERMEN, TRACY- BUT THAT GUY KEPT GOING IN THERE ALL DAY. I SNAPPED HIS PICTURE WITH THIS BUTTON HOLE CAMERA OF MINE.
GREAT SCOTT! YOU'VE UNCOVERED SOMETHING, BOY!
AND HOW!

THE GUMPS — Just a Friendly Touch

MILLIE, MY DEAR, I DON'T WISH TO BE IMPERTINENT OR SEEM TO BE PRYING INTO YOUR AFFAIRS-BUT DO YOU HAVE ANY MONEY TUCKED AWAY THAT NOBODY KNOWS ANYTHING ABOUT?
OH, I HAVE A LITTLE, MAMA-
WELL JUST ABOUT HOW MUCH COULD YOU LAY HANDS ON RIGHT NOW?
I HAVE THE MONEY BIM GAVE ME FOR MY BIRTHDAY- ABOUT $3,000- BUT WHY DO YOU ASK?
NOW DARLING-IT'S A LITTLE BUSINESS VENTURE I'M INTERESTED IN- I'LL ONLY NEED THE MONEY FOR ABOUT A WEEK AND THEN I'LL PAY IT RIGHT BACK- YOU COULDN'T REFUSE YOUR OLD MOTHER A LITTLE FAVOR LIKE THAT- COULD YOU?
WHATEVER YOU WANT, MAMA, YOU CAN HAVE- BUT IT SEEMS SO STRANGE TO THINK OF YOU GOING INTO BUSINESS-
SIDNEY SMITH

JOE PALOOKA — Orders! — By Ham Fisher

LISSEN T'ME YOU PUNK! DON'T TRY MESSIN' VAN UP TODAY! MAKE HIM LOOK CLASSY. THE SPORTS WRITERS'LL BE ON HAND.
WELL FER PETE'S SAKE, THE BUM IS A BUM! HOW KIN I MAKE HIM LOOK CLASSY. THE ONLY THING HE'S GOT IS A LOAD OF CONCEIT!
HE ACHCHELLY THINKS HE WON ALL THEM FIGHTS ON HIS OWN. HOW A BOLONEY LIKE HIM EVER GOT A SHOT AT A CHAMPEENSHIP....
YOU CLOSE YOUR TRAP SEE! AND TAKE A DIVE FER THEM SPORT WRITERS OR YA'LL BE BACK ON RELIEF!! AN' THAT'S THAT!
GENTS IT'S A PLEASURE FER ME T'WELCOME YA T'MIAMI ON BEHALF OF TH' ACME CLUB.
SMYTHE IS GOIN' THREE HEATS WITH SAMMY FIENAL OF DALLAS TEXAS. THANKS GENTS.
HAM FISHER

BENNY — Dangerous — By J. Carver Pusey

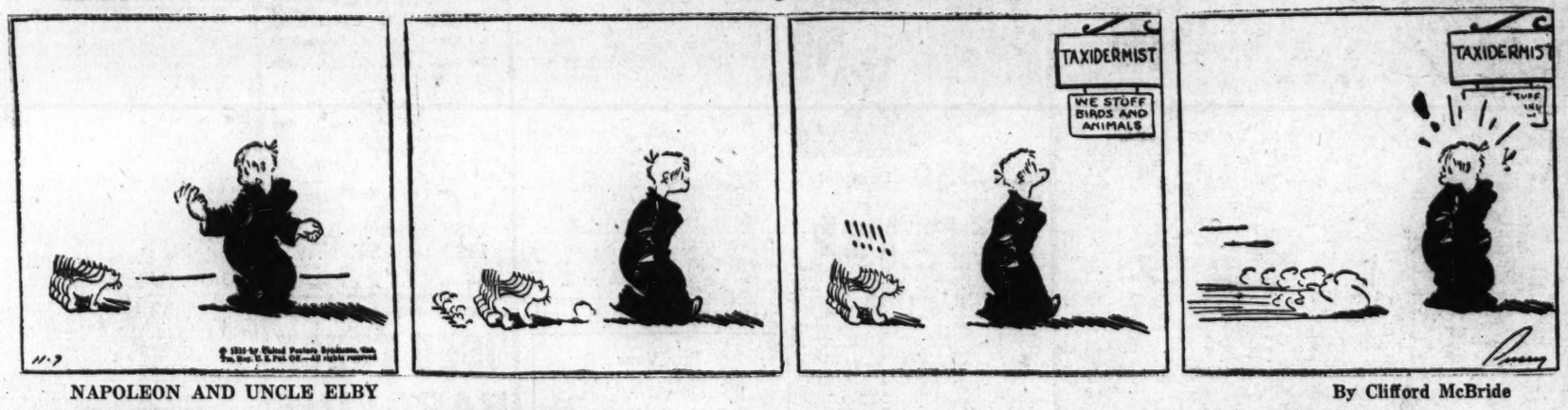

NAPOLEON AND UNCLE ELBY — By Clifford McBride

DIXIE DUGAN — Fresh Egg — By J. P. McEvoy and J. H. Striebel

SO-YER LOOKIN' FER A JOB, EH, SISTER?
THAT'S THE ONLY REASON I HAVE IN COMING HERE-!
SWELL!-I LIKE YER SPIRIT, MISS- -MISS-
DUGAN- -DIXIE DUGAN!
McNaught Syndicate, Inc., N. Y.
WELL, DIXIE, I HAVE SEVERAL OPENINGS YOU'D FIT INTO OK -NOW YOU AN' ME WILL STEP OUT AN' HAVE SOME LUNCH- GET A LITTLE BETTER ACQUAINTED SO'S I KIN KNOW A LITTLE MORE 'BOUT YOU, AN'-
????!!! WHAT TH'-!! GONE-!
H. J. TUTHILL

THE BUNGLE FAMILY — Brothers — By Harry J. Tuthill

Peggy! Haven't seen you for so long. Think of you so often... look perfectly charming.
George dear, please don't push right in front of Mr...
I just wanted to ask about the pocketbook.
Yes, a fellow called up from some doctor's office. Told me to come here and....
George! Peggy! Now I remember. That wounded man...told us to notify someone named Montgomery. Remember?
Wait...oh yes. But I didn't connect that with Mr...
Neither did I...until now. Oh how things turn out. Let me show you the pocketbook, Mr. Eldorado.
Peggy and I tried to make out the name. It's Borado or...
Borado? Well that's...why what's this...my brother's signature? Morton Dorado! He always left the El off.
Yes, yes, it is!